



BRAHMA 1967



*Sasana
love
Joie
Becky*

*Patty -
It's just been great
this year in P.E. Stay
as sweet and cute as
you are -*

*Love
Nancy*

Douglas MacArthur High School

San Antonio, Texas

Volume 9

Editor-in-Chief . . . Colette Jones

Business Manager . . . Becky Bartlett

Copy Editor . . . Jenny Murphey

Published by Newsfoto Publ. Co.



People '67



Faculty



Society

May 22, 1967
Dear Josh (Traci?)
Longway - Here's another
a great girl all the luck!
love in the world. She
enjoyed known' you - ever
since our freshman year -
(Let's not think about that)
and I hope "Mingy Kawaii"
you for a while longer. May
Red Bless you! Keep you
forever - Love, Ned



Activities



Athletics

CONTENTS

PEOPLE '67

SENIORS	14
JUNIORS	86
SOPHOMORES	104
FRESHMEN	120
FACULTY	132
ACTIVITIES	156
SOCIETY	262
ATHLETICS	304
SNAPSHOTS	370



We, the annual staff, present to the MacArthur student body the 1967 BRAHMA. It is our wish, and it has been our goal, that this yearbook achieve the same high standards of excellence that MacArthur students have set for themselves. At 411 MacArthur Place, this edition of the BRAHMA represents many hours of long hard work given by every member of the staff.

The 1966 baseball team, pictured on the right, supplied the finishing touch to the 1965-1966 school year. These Brahmas went to the State playoffs last summer and in doing so brought to our halls the second place trophy in baseball for the State of Texas.

The achievement of this team last summer set the pace for all the accomplishments of this past year. These accomplishments are chronicled in this yearbook; we invite you to turn the pages and remember.

Collette Jones

Editor-in-Chief

Color Photo by Charles Mims

UGLAS MACARTHUR
HIGH SCHOOL



People . . .





**Led into
the Future . . .**



Sandra Romo

1966

**H
O
M
E
C
O
M
I
N
G**

QUEEN



& HER COURT

work together . . .





to build Mac spirit!

Pat, well what can
 I say. Remembering
 all our adventures this year
 even though we only got to know
 each other last fall. From what
 has happened it seems like we've known
 the tears and the heartbreaks; its joys and
 of funny to look back it. Well I'll never
 forget the Jim's, the Bell's, the Tommy's and Joe's
 is that were so important at the time. All I know
 possible and I'm glad that it happened not
 (I'm such a sentimental ~~plot~~ plob) and you and
 I will remember our good times and will have
 more next year and at Kersalving Hall. Much
 luck and happiness.

Love,
 Julie '68

These are the people...
 whose achievements reflect MacArthur

PEOPLE '67

Pat -
 you are a very
 cute, sweet girl who I
 admire very much. I hope
 our friendship will be even
 better next year. I look forward
 to next year to see what it
 will bring. Good luck
 See you next year in
 class. Love
 And so on...
 Senior
 '68

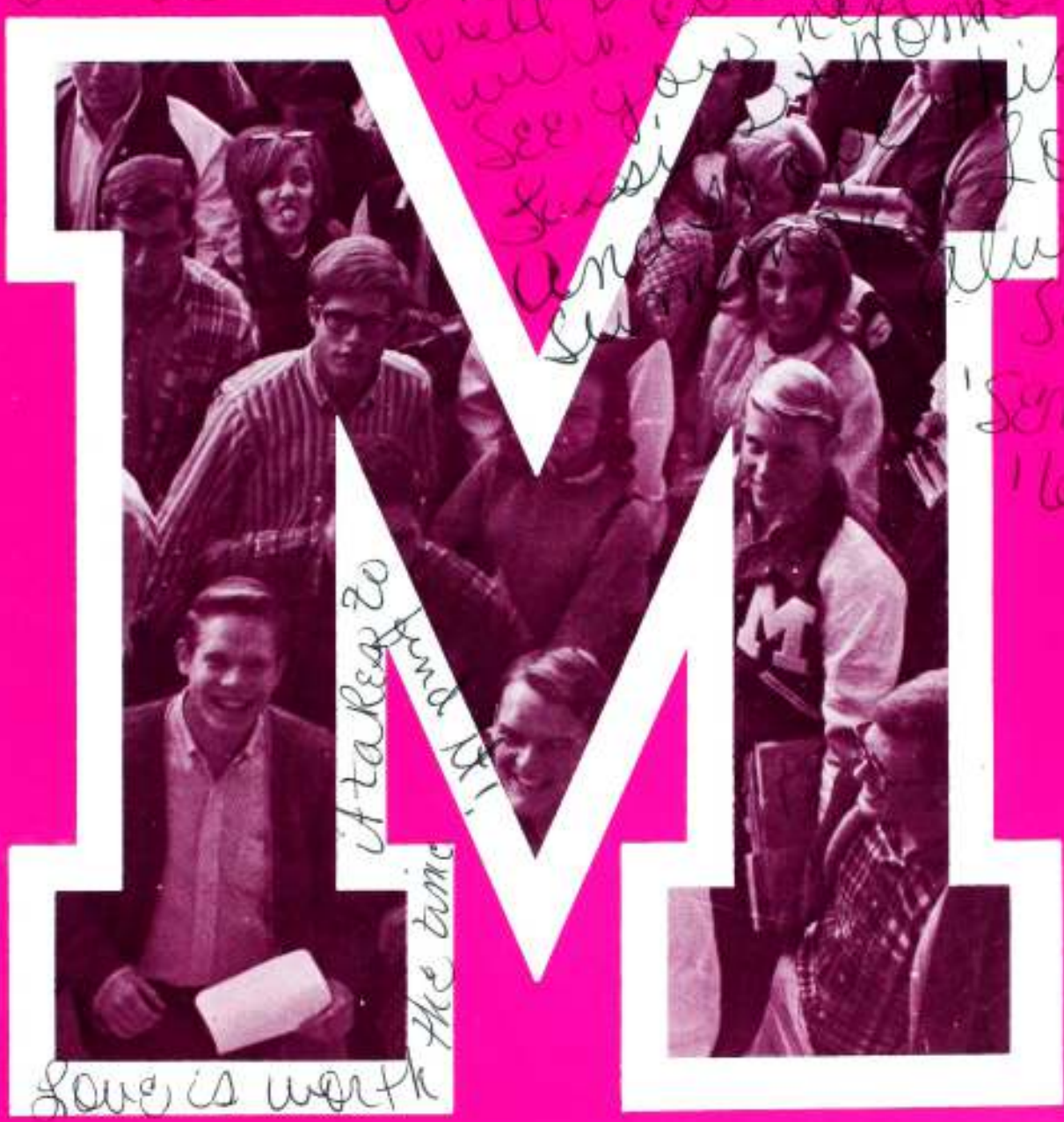

it takes 20
 and 10!!

the time

Love is worth



Tom Shaw, Vice-President; Jim Atkinson, President; Walt Kerwin, Treasurer;
Ellen Noble, Reporter-Historian; Margie Holmstrom, Secretary; Shirley Dreiss, Chaplain.

Sponsors: Mrs. Greta Steele, Mr. John Milligan

SENIORS

In Halls of Honor . . .



Linda Abramson

FHA 2-4; Bairns 2; Science Club 3;
Lassies 3, 4; Beta Club 3, 4; German
Club 4.

Janie Acker

V.O.E. Club 4.

Diane Acree

Bairns 2, Lassies 3, Brahmadoras 4;
Spanish Club 2-4, Vice-Pres. 4;
F.T.A. 2-4, Sec. 3; Pres. 4; Nat'l.
Honor Society 3, 4.

Bonita Allmon

Bairns 2; YFC 3; Masque and Wig 3;
FHA 3, 4; Beta Club 4; Creative Writ-
ing Club 4.



Grace Alvarado

V.O.E. Club 4.

Dianne Marie Amman

FHA 2; Bairns 2, 3; Beta Club 3, 4;
Nat'l. Honor Society 4; DECA 4; Sec.
4.

Lives Her Fame



Larry P. Anderson

J. V. Football 2; Fr. Club 2; Band 2-4;
Wind Ensemble 2-4; Draftsmen and De-
signers 3,4; Advisory Council 3;
BRAHMA Staff 4.

Dale Andrews

Football 2; Track 2.

Pat Arnold

Pwdr. Puff Flagtwirler 3; Science Club
4.

Tamsie Ashley

Trans. 2; Choir 3; Dixie Deb 2.



James Atkinson

Stud. Council 3,4; Sr. Class Pres. 4;
Beta Club 3,4; Key Club 3,4; Nat'l.
Honor Society 3,4; NFL 3,4; Pwdr. Puff
Coach 3.

Sandy Austin

Bairns 3; Student Aid 3; FHA 3,4;
V. O. E. 4; Treas.

MacArthur Seniors—1967—

Barry Autry
Sr. Adv. #1

Alan Avery
Art Club 1-3; Spanish Club 2; Science Club 2;
Drafting Club 4



Mote Baird
Stud. Council 2-4; Pres. 4; N. F. L. 2-4, V.
Pres. 3; Swimming 2; Tennis 2; Debate team
3-4; Key Club 2-4, Jr. Director 3

Sandra Baird
FHA 2-4; Spanish Club 2; Art Club 3-4; Bairs
2-3, Financial Capt. 3

David Ball
Key Club 3-4, Pres. 4; Math Club 3-4, Treas.
4; Tri-lota 3-4; Beta Club 3-4; Nat'l Honor
Society 3-4; Science Club 2-4

Nancy Ball
FHA 2-4; Bairs 2; Lassies 3; French Club 4; Art
Club 4



Duty, Honor, and Country,



Diana Barker
Sr. Adv. #1



Tom Barker
DECA 3,4; Vice Pres. 3, Pres. 4; Art Club;
Draftsmen and Designers 3

Cinda Barnes
Trans. 3; Band 2-4; Y-Teens; Vixettes; Pan
American Club 2-3

Kathy Barrett
Bairns 2



Margie Bartholomew
Bairns 2; Lassies 3-4; Brahmadoras 4; FHA 2-4;
GRA 3; 4H 2-4; Pwdr. Puff 3; Data Processing 4;
BRAHMA Staff 4



Laura Bass
FHA 2-4; Stud. Aid

Three Hallowed Words,

Jackie Basse

Att Club 3-4; ICT 3; Class Council 3; FHA 4

Jim Bayliss

Nat'l Honor Society 3-4, V. Pres. 4; Beta Club 4, V. Pres. 4; Science Club 3-4; Class Council 4; Key Club 4; Stud. Aid 3; Most Outstanding P. E. Stud. 3



Don Beck

Band 2; Swimming 2-4, Capt. 4; All State Mention 3; Science Club 3; Key Club 4

Ronnie Beilin

Tennis 2-4, Capt. 4; Number Sense 3-4, 1st in District 3; Honor Society 3-4, Pres. 4; Math Club 3-4, Pres. 3; Stud. Council 3-4; Key Club 4; Beta Club 3-4; French Club 2-4, V. Pres. 3; Class Council 2

Bruce E. Bell

Band 2-4, Wind Ensemble 4; Science Club 4; 1st Medal Brass Choir 3; 1st Medal French Horn Quarter 3

Susan Bell

Spanish Club 2-3; FHA 2-4; Bairs 2-3; Science Club 3; FBLA 4; VICA 4; GRA 2



Reverently dictating



Sue Bennett

Latin Club 2-3, Reporter 2, Sec. 3; Bairs 2-3;
Lassies 4; FHA 3-4; A Cappella Choir 2-4;
German Club 4

Joe Benzing

Band 3-4; Art Club 2, 4; Track 2; Choir 2

Becci Bills

Girls Choir 3; A Cappella 3-4; FHA 3-4; Stud.
Aid 4; Masque and Wig 2-4

Darlene Kaye Blackwood

FHA 2-4; Sec. 4; BRAHMA Staff 4; Nat'l Honor
Society 3-4; Tennis Team 2-3; Outstanding
Business Student 3; Math Club 4, Sec. 4



La Donna Blalock

Spanish Club 2; Girls Choir 3; FTA 3; Beta Club
3-4; Stud. Aid 4; A Cappella Choir 3-4; V.
Pres. 4

Daniel Blodgett

Key Club 4; Nat'l Honor Society 3-4; Football
2-3; Basketball 2; Brahma Tales 4; Nat'l Merit
Semi-Finalist 4; Tri-Jota 4

What we ought to be,

Jimnie Bolado

V. O. E. C., Pres. 4; Adv. Pres. 4; Football 2;
Basketball 2,3

Ginny Bone

Bairns 2; FHA 2; DECA 2,3



Kaye Bone

Bairns 2; FHA 2; DECA 2,3; Chaplain 3

Linda Bordonaro

Bairns 2; FHA 2-4; Pwdr. Puff 3; Lassies 3; Adv.
Pres. Council 3,4

Martha Diane Boyd

Trans. 2; Bairns 2,3; FHA 2-4; PTA 4; Masque
and Wig 4; Art Club 3,4; FBLA 4; AFS 4

Martha Bradford

FHA 3,4; GRA 3,4; Latin Club 3; French Club 4;
Beta Club 4



What we can be,



Dana Brennan

Swimming 2-3; Bairs 2-3; Spanish Club 2;
FBLA 4; FHA 3; Data Processing Club 4

Bill Brewster

J.V. Football 2



Beverly Brake

Bairs 2; FHA 3

Patsy Bratton

Bairs 2; FHA 3-4; Pwdr. Puff 3; FBLA 4; Sec,
4; Masque and Wig 2; Stud. Aid 3-4



Carleen Britton

Band 2-3; VICA 4



Charleen Britton

Art Club 4; Bairs 2-3

and what we will be.

Marvin Britton

Stud. Aid 2; Drafting Club 2-3; VOC 4

Jeanne Brooks

Trans. 3; Pep Squad; German Club; GRA



Linda Brumfield

Bairns 2; Masque and Wig 2-4; Thespians 2-4

Eddie Bunker

Football 2-4; Boys Choir 3; Stud. Aid 3

Jim Burleson

Band 2-4, Stage Band 3-4, District Band 3,
Regional Band 3, Area Band 3, All-star Stage
Band 3

Keith Burnett

Sr. Adv. #2



They create in our hearts,



Howard Burnett

Spanish Club 3-4; FBLA 4; Science Club 4; Math Club 4

Chuck Burris

Art Club 3-4; Masque and Wig 3; Draftsmen and Designers 4; Key Club 4

Bob Burson

Chess Club 2; Swimming 2-4, Capt. 4; Masque and Wig 3; FHA Beau 3; Class Council 2, 4; Pwdr. Puff Coach 3

Robert Butler

Key Club 4; Masque and Wig 4



Richard Buxton

Baseball 2; Basketball 2; Track 2; Golf 3-4; Latin Club 4; Pwdr. Puff Cheerleader 3

Cathy Calhoun

FHA 3-4; Bairs 2-3; Lassies 4; Creative Writing Club, Treas. 4; Spanish Club 3-4; French Club 2



the sense of wonder,

Sue Galnon

Bairns 3; Masque and Wig 3-4; Swimming 3-4;
Spanish Club 3

Sue Campbell

VOE 4



Ruth Anne Cardwell

Band 2; Swimming 2-3; Bairns 2-3; Lassies 4;
Stud. Aid 3-4; FHA 2; AFS 4

Cindel Carey

Bairns 3; Art Club 4

Adela Carney

Spanish Club 4; FHA 4; Music Club 3-4; Trans.
4; Drama Club 3; Swimming team 3-4; Literary
and Debating Society 3

Kathie Carter

Bairns 3; FHA 3-4; GRA 2; Stud. Aid 2-3;
Brahma Tales 4



the unfailing hope



Marilyn Carver

A Capella Choir 3-4; YFC 3-4; Masque and Wig 4

Jimmy Casper

Baseball 3-4; Swimming 2; Science Club 3-4; Drafting Club 2-4

Edgar Catalanotto
Choir 2; VICA 4

Albert Celaya
Football 3; Basketball 3-4; Stud. Aide 3-4



Ellen Chandler

VOE 4; Spanish Club 2, Sec. 2, Stud. Aide 3; Class Council 3

Twyla Chandler

Trans. 3; YFC 3; Lee-etts 3; Lassies 4; FHA 4

of "what next?"

Jeanna Chastain

Creative Writing Club 3-4; AFS 2; Anthology
Editor 4

Carol Cheal

YFC 2; FHA 4; Lassies 3-4; Bairs 2



Carol Christmas

Sr. Adv. #3

Daryl Clark

Track 3-4; VICA 4

Barbara Cockrell

FHA 2-4; Bairs 2; Lassies 3, Rank Capt. 4

Nancy Coker

Tri-Iota 3,4; Nat'l Honor Society 4; Beta Club
4; Band 2-4; Wind Ensemble; Rank Capt. 4;
Treas. 4; Stud. Aide 3,4.



They teach us



Joe W. Coleman

Masque and Wig 2-4; V. Pres. 4; Thespians 3-4;
Audio Visual 4

William Condie

Sr. Adv. #4

Peggy Cook

Bairns 2; Lassies 3-4; Class Council 3; FHA 3-4

Gladys Cooper

Bairns 2-3; FHA 2-4; Stud. Aid 2-4; GRA 2;
Class Council 4; Spanish Club 2; Brahma Tales
Staff 4, Advertising Mgr. 4



Mary Margaret Cooper

French Club 2; Bairns 2; Lassies 3-4; FHA 2-4

Paula Cottle

FHA 4

to be proud, and

Connie Coulter

French Club 3; Bairs 3; FHA 4; Drama 2



David Covey

Key Club 4; Latin Club 4



Tom Cowart

AFS 2; Swimming 3

Mike Craun

Nat'l Honor Society 3-4; Band 3-4

Doris Jane Crawford

A Cappella Choir 2-4; Bairs 2-3; Lassies 4;
FTA 3-4; Beta Club 4



Jaci Criswell

French Club 2-4; Masque and Wig 2-4; Beta
Club 3-4; Art Club 4; FHA 3-4



unbending in honest failure,



Suzy Crowell

Bairns 2; Lassies 3; FHA 4

Tyler Cruse

Band 2-4; Rank Capt. 3-4, Wind Ensemble 3-4;
Class Sgt. at Arms 2; Audio Visual Aide 3;
Electronics Club 3-4; BRAHMA Staff 4

Jacque Cunha

VOE Club 4; FHA 2; French Club 2-3; Pep Club
2-3; Trans. 3

Dahron Dalton

Bairns 2; FHA 3-4; Stud. Aide 4



Chuck Dannis

Football 2-4; Basketball 2-4; Track 2-3; FHA
Beau 3-4; Lettermen's Club 3-4

Susie Davenport

Bairns 2; FHA 2-4, 2nd V. Pres. 4; Lassies 3-4,
Flagtwirler 3-4, Head 4; Beta Club 4; Spanish
Club 2-4

but humble

Jeff Davis

Football 2-4; Basketball 2-4; Baseball 2-4; Key Club 4; Class Pres. 2; Stud. Council 2-4; V. Pres. 3; Parliamentarian 4; Nat'l Honor Society 3-4; Class Favorite 2

Thomas E. Davis

Sr. Adv. #4



Andrea De Berry

Trans. 3; Scholastic Society; Lassies 3-4; Lassos 2-3; FHA 4; VOE 4; Most Outstanding Typing I Student 3

Robert De Luna

Sr. Adv. #4

Steve Denson

Band 2-3, Wind Ensemble 3

Chris De Onier

Football 2, Drafting Club 4



and gentle in success.



Michael Dobbs

Key Club 3-4; Thespians 3-4; NFL 3-4; Latin Club 3-4; Science Club 3

William Dobrowolski

Track 2-4; Drafting Club 3

Buddy Doebbler
Sr. Adv. #4

Don Dolce
Swimming 2-4; Diving 3



Sylvia Donaldson

FHA 2-4; A Capella Choir 2-4

Lucy Doudney

FHA 4

They mold us for

Shirley Dreiss

Spanish Club 2; GRA 2; Nat'l Honor Society 3-4;
Chaplain 3; Class Council 2-4; Bairs 2; Lassies
3-4; Finance Major 4; FHA 3; Beta Club 3-4;
YES 3-4; Stud, Aide 2,4

Thomas Dunham

Swimming 2



Lloyd Duty

Football 2-4; Key Club

Mike Eagan

Spanish Club 3-4; Swimming 2; Science Club 3

Patricia A. Ebner

Latin Club 4

Douglas Eckberg

Football 2; German Club 3; Creative Writing
Club 3-4; Pres. 4; Anthology Staff 3-4; Latin
Club 4; Nat'l Merit Semi-Finalist 4





John Edmiston
Speech Club 4; Key Club 4



Cindy Elliot
Beta Club 2-4; FHA 2-4; Nat'l Honor Society
3-4; Bairs 2; Lassies 3-4; Math Club 4; Pwdr.
Puff 3; NEDT Award; Stud. Aide 3-4; Nat'l
Merit Letter of Commendation 4

Sue Ellen Elvey
FHA 2-4; VICA 2-4; Spanish Club 2

Kenneth Estes
Band 3-4



Barbara Evans
FHA 3-4; Bairs 2; Lassies 3-4; Secretarial
Major 4; Spanish Club 4; Beta Club 3-4; Stud.
Aide 3



Gerome Everett
Spanish Club 3-4; Science Club 4

as custodians of the nation.

Valerie Jean Fayette

FHA 3-4; Bairs 2-3; Pwdr. Puff 3



Mark Fetter

Band 3; Latin Club 3; Class Council



Joyce Daniel Fisher

FHA 4; Science Club 3; Art Club 4; Stud. Aide 3

Kathleen Doris Flanagan

Bairs 2-4; Rank Capt. 2; Secretarial Capt. 3; Executive Capt. 4; Beta Club 3-4; Parliamentarian 4; FBLA 3-4; Reporter 4; Masque and Wig 3-4; Stud. Aide 3-4; NFL 3-4

Kathie Folk

French Club 2-3; Bairs 3; VOE Club 4



John Forsythe

Trans. 3; Football 3; Track 3; German Club 2; Sportsman Club 3

Ours is the knowledge



Susan Freeman

FHA 3-4; FBLA 4; Art Club 4



Linda Nell Fryar

Trans. 3; French Club 2-3; FHA 3; Stud. Aide
4; FBLA 4

Gabriella Gabrilaki

Foreign Exchange Student of AFS 4; German
Club 4; Stud. Council 4; FHA 4; Brahma Tales
4

Wendy Ganaway

YFC 2-3; FBLA 2; FNA 2



Kay Garwood

Bairns 2-3; Rank Captain 3; French Club 3-4;
FHA 4



Pat Gaynor

Bairns 2-3

that there is no substitute

William Gee
Football 2-4

Alice Ann Gerber
Stud. Aide 2-4; GRA 3; FHA 4



Debbie Gibson
Sr. Adv. #6

Pamela Gillis
Sr. Adv. #16

Nancy Gilmore
FHA 2-4; Vice Pres. 4; Spanish Club 3; GRA 2;
Bairns 3; Lassies 4; Beta Club 4; Nat'l Honor
Society 4

Skeet Glatterer
Key Club 4; Swimming Team 2-4; German Club
3-4; A Cappella Choir 2-3; Pwdr. Puff;
Brahmadora 3





Danny Gleason

Trans. 2; Adv. Pres. 2-3; FBLA 3-4; Chaplain 3; Dist. Treas. 3

Carol Gold

Bairns 2; FHA 2-4; Spanish Club 2-3; Art Club 4; FBLA 4

Janice Greeman

YFC Vice Pres. 3; FHA 4; Art Club 4; Nat'l Honor Society 4; Chaplain 4; Creative Writing 4

Dean Greer

Trans. 4; Football 2-3; ROTC 2-3; Russian Club 3



Cheryl Griffin

FHA 2-3; VICA 4; Sec. 4; Swimming 4; Y - Teens 2; Bairns 4

Michael W. Griffith

Masque and Wig 3-4; Thespians 4; Latin Club 2; Nat'l Honor Society 3-4



giving us an appetite for

Randy Grizzle
FBLA 4

Laura Gunnoe
Bairns 2-3



Maureen Guthrie
Band 2-4

Rahni Haagen
DECA 3; Stud. Aide 4; FHA 4; Spanish Club 4;
FBLA 4

Richard Haberman
Sr. Adv. #6

Roger Haecker
Sr. Adv. #6



adventure over love of ease.



Bobby Hahn
Football 2-4; Tri-Capt. 4



Charles Hall
Football 2; Tennis 2-4; French Club 3; Key Club
4; Adv. Pres. 2

Edward Hall
Sr. Adv. #6

Lana Hall
Trans. 2; FHA 2-4; Office Aide 4; FBLA 4;
Latin Club 2



Patricia Hamilton
French Club 2-4; Science Club 3-4; Nat'l Honor
Society 3-4; Tri Iota 3-4; Stud. Aide 3-4; Out-
standing Biology Student 2; Band 3-4



Helen Hammann
Bairns 2-3; Mixed Choir 4; A Capella Choir 4;
FHA 4

"We cherish memories

Jeff Hammond

German Club 2-4; Stud. Aide 3

Charles Hansen

Football Mgr. 2; Basketball Mgr. 2-4

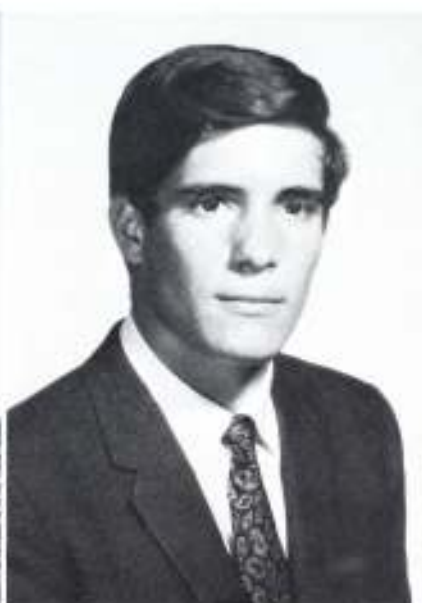

Debbie Hargis

A Cappella Choir 2-4; FHA 2-4; Spanish Club 3-4; Masque and Wig 2; Bairs 2; Lassies 3-4; Act. Major 4

John Harmon

Sr. Adv. #6

Kerry Harmon

Masque and Wig 3-4; Library Aide 3; Pwdr. Puff Cheerleader 3; Thespians 4; Choir 4

Terry Harmon

French Club 3-4; Latin Club 4; Basketball 2



of her name,"



Sharon Harper

Trans. 2; FHA 2; Masque and Wig 2; Speech Club 2; Stud. Aide 2

Stephen Haskell

Chess Club 2; German Club; VICA 4

Richard Hassan
Sr. Adv. #7

Lynda Haston

French Club 2; Masque and Wig 2-4; Art Club 4;
Bairns 2; Lassies 3-4; Thespians 4



Leo Hearn

BRAHMA staff 3-4; Sports Ed. 3-4; Quill and Scroll 3-4; Baseball 2-4; Letterman's Club 4

Eddie Heinemeier

Basketball 2; French Club 2-3; Adv. Pres. 2-4;
Masque and Wig 2-4; Swimming 2-4; Key Club 4;
AFS 2; Science Club 2; Pwdr. Puff coach 3

not substituting words

Harry Henderson

Track 2-4; FTA 2; Vice Pres. 2; Science Club 2; Spanish Club 2; German Club 2

Lee Ann Hendryx

Trans. 3; Bairs 3-4; Rank Capt. 4; Masque and Wig 4; A Cappella Choir 2-4; Trio 2-4; Madrigal 4



Charles Henley

Pwdr. Puff Coach 3; Art Club 4

James R. Hensley

Spanish Club 3; Nat'l Honor Society 3-4

Becci Herber

Bairs 2-3; FTA 2; FBLA 3; GRA 2; FHA 2-4; Spanish Club 2; Student Aide 2-3

Brooks Hiller

Football 2-3; Masque and Wig 3; Spanish Club 3; Pwdr. Puff cheerleader 3; Key Club 4; Swimming 4; Science Club 3





Gene Hinde

A V aide 3; Electronics Club 3; "A" Band 4

Beverly Hoffman

Bairns 2-3; FHA 3-4

George Hogue

Key Club 4; Drafting and Designers Club 4;
Debate Club 2

George Holcomb

"A" Band 2-4; Stage Band 2-4; Key Club 4



Jeaneane Holland

Library Club 2; Stud. Aide 4

Susan E. Holmgreen

Bairns 2-3; FHA 3-4; Art Club 4; Sec. 4; French
Club 4; Student Aide 4, Masque and Wig 4;
Thespians 4

nor seeking paths of comfort,

Margie Holmstrom

NFS 2-4; Treas. 3; Masque and Wig 2; Class
Treas. 2; Class Sec. 3-4; Stud. Council 4; Nat'l
Honor Society 3-4; Tri Iota 3-4; Adv. Pres.
2-3; Lassies 3-4



Fred Holtz

German Club 3-4



Ann Holveck

FHA 2-4; 2nd Vice Pres. 3; Pres. 4; YFC 3;
Stud. Aide 2, 4

Sidney Hoover

Track and Cross Country 2

James Hough

Sr. Adv. #7

Tom Hudgins

Spanish Club 2-3; Art Club 4; Drafting and
Designers 4



but facing the stress



Jacob Huffman

Golf Team 2-4; UIL Number Sense 2-4; Tri Iota 3-4; Stud. Aide 3-4; Key Club 4; Math Club 4; Pres. 4; Creative Writing Club 4; Basketball 2; Pwdr. Puff Brahmadora 3

Michael Hughes

Sr. Adv. #8

Robert Hulme
Key Club 4

Linda Hayes

Stud. Council 2; Basketball 2; FHA 2-4; FBLA 4;
Choir 2



Gay Irby

Spanish Club 3; Masque and Wig 3-4; Thespians 4; FHA 3-4; Bairsns 2; Lassies 3-4; Brahmadoras 4; A Capella Choir 4

Janis Isom

FHA 2-4; Bairsns 2; Lassies 3

and spur of difficulty and challenge.

Karyn Ison

Bairns 2; FHA 2-4; Class Council 3; Lassies 3-4;
Rank Capt. 4; FTA 3

Gayle Jackson

French Club 2; Bairns 2; Lassies 3; Masque and
Wig 3; Nat'l Honor Society 3-4; Art Club 4;
FHA 4



Don Jellison

Football 2-4; Basketball 2-3; Key Club 4; Latin
Club 4

Cindy Johnson

VIC 4, Treas. 4

Donna Johnson

Masque and Wig 2-4; A Cappella Choir 4

Mike Johnson

French Club 3; Spanish Club 2-4; V. Pres. 3,
Pres. 4; Stud. Aide 4; Track 2; Tennis 3-4



"Fight for her glory,"



Paul Johnson

A Cappella Choir 2-4; Basketball 2-4; Key Club 3-4

Sammie Johnson

Sr. Adv. #8

Colette Jones

Bairns 2-3, Rank Capt. 3; Lassies 4; Art Club 2; AFS 2-4; Quill and Scroll 3-4; Treas. 4; BRAHMA Staff 3-4; Art Editor 3, Editor-in-chief 4; Drafting Club 3; Stud. Aide 3

Mary Lee Jordan

Nat'l Honor Society 3-4; Beta Club 4; Chaplain 4; FHA 2-3; Latin Club 2-3; Bairns 2-3; Lassies 4; BRAHMA Staff 4, Faculty Editor 4



Christine Jouffray

GRA 2-3; FHA 4; Spanish Club 3; Bairns 2; Lassies 3-4, Rank Capt. 4; Stud. Aide 2; BRAHMA Staff 4; Pwdr. Puff 3

Alicia Julian

Sr. Adv. #8

having a heart

Sandy Kale
VICA 4

John Keith
Sr. Adv. #8



Roger Kelley

Band 2-4, Stage Band 4, Rank Capt. 4; Wind Ensemble 3-4

Gary Kensing

Basketball 2-4; Key Club 2-4, V. Pres. 3; Stud. Aide 4

Chris Kerley
Sr. Adv. #8

Walt Kerwin

Football 2; Basketball 2; Class Council 3-4; Masque and Wig 3; Brahma Tales 4, Sports Editor 4; Stud. Aide 4; Class Treas. 4; FHA Beau 4; KONO Correspondent 4



that is high,



Randy Kies

Football 2; Track 2; Key Club 4; Latin Club 4,
Reporter-Historian 4

Mike Kiger

Sr. Adv. #15

Kenneth King
Sr. Adv. #8

Donald Klefforth
VICA 4



Cindy Knox

FHA 4; Bairs 2; GRA 4; Pwdr. Puff 3

Kenneth Koester

Band 3-4, Stage Band 3-4

and a goal

Eddie Kopplow
Band 2



Charles Kramme
Spanish Club 3-4; Key Club 4



Eugene James Kret
A Cappella Choir 2-4, Pres. 4

Barbara Kuhfuss
Sr. Adv. #9

Mary Kukk
Sr. Adv. #16



Libby Laird
Masque and Wig 2-4; V. Pres. 4; Thespians 3-4;
Latin Club 4; Pwdr. Puff 3

that is clean.



Sarah Lake

Band 2

John Lawhn

Spanish Club 2-4; Class Council 2; Science Club
2-4; Electronics Club 4; Audio Visual Club 3

Bob Leas

Sr. Adv. #15

Birch Lee

Latin Club 3; Football 2; Track 3; Latin
Club 3-4



Ruby Lee

GRA 2-3

Mark Lepick

Football 2-4; Nat'l Honor Society 3-4; Class V.
Pres. 3; Stud. Council 4; Sgt. at Arms 4;
Spanish Club 3-4; Tri-Iota 3-4; Beta Club 4;
Key Club, Sr. Director 4; Baseball 3

Learning to laugh

Patricia Levardsen

FNA; Choir 2-4; VICA; GRA

Carole Lewis

Bairns 2; Sweetheart Ball Court Lady-in-Waiting
2; Duchess 3; Lassies 3; Cheerleader 3; Class
Favorite 3; Stud. Council 3-4; FHA 4



Camille Licht

Bairns 2-3; FHA 3-4

Larry Lindemann

Trans. 3; Baseball 3; VOE Club

Mary Locer

Diving 2; Creative Writing Club 3-4; AFS 3; Art
Club 2

Laura Lock

Stud. Council 2; FHA 2-3; Band 2-4; Wind
Ensemble 3; District Band 3; Region Band 3;
Area Band 3; Spanish Club 3



but not forgetting



Jim Loftin
Sr. Adv. #9

James Long
Sr. Adv. #9

Ellen Longloy
Bairns 2; Lassies 3-4; FHA 3-4; French Club
2-3; FBLA 4

Tita Looney
Spanish Club 2; FHA 2; Bairns 2; Lassies 3-4



Christine Lopez
Sr. Adv. #17

Mike Lovitt
Trans. 4; Wrestling 2-4; Newspaper 3

how to weep . . .

Ellen Luby

Tri-Iota 3, Pres. 4; Beta Club 3, Corres. Sec. 4; Nat'l Honor Society, Reporter 4; FHA 3-4; Bairsns 2-3; Outstanding English Stud. 2, 3; Nat'l Merit Semifinalist 4; Drafting Club Chairman 3; Creative Writing Club 4



Steve Lynch

Band Drum Major 4



Debbie Maberry

Trans. 2; Art Club 2; Chess Club 2; AFS 2; Spanish Club 3, 4; VICA 4

James MacTaggart

Sr. Adv. #10

John Mancini

Sr. Adv. #10

Judy Mangum

FHA 4; Bairsns 4



To be modest,



Connie Marshall

FHA 2-4; FBLA 3-4, Historian 4; Class Council 4; Bairs 2-3

Tony Martin

A Cappella Choir 2-4; Science Club 4

Mary Martinez
Sr. Adv. #10

Karen May
FHA 2-3; Masque and Wig 3; Track 2; Bairs 2



Rose-Ellen May

Trans. 3; Tri-Iota 3-4, Treas. 4; Beta Club 3-4, Treas. 4; Nat'l Honor Society 3-4; FHA 3-4; Math Club 3; Creative Writing 4

David McAlexander

Key Club 4; Drafting and Design Club 4

To be loyal

Stanley M. McClellan Jr.
DECA 4



Kandi McFarland

Bairns 2; Lassies 3-4; Brahmadoras 4; Girls Choir
2; A Cappella Choir 3-4; Treas. 4; French Club
2-4; Reporter-Historian 3; Treas. 4; FHA 4;
Pwdr. Puff 3; Spanish Club 3-4



Richard McGee

Nat'l Honor Society 3-4; Latin Club 3

Janie McGillivray

Nat'l Honor Society 3-4; French Club 3-4;
Corres. Sec. 4; Latin Club 4; Treas.; Science
Club 3-4; Pwdr. Puff 3; BRAHMA Staff 4

Mike McLeod

Football 3-4; Track 2-4; Nat'l Honor Society
3-4; Key Club 4



Ricky McNabb

BRAHMA Staff 4; Spanish Club 3-4; Drafting
Club 4

so that we will remember



Joy McNeill

FHA 2-4, V. Pres. 3; Class Sec. 2; Bairs 2; Brahmaḍoras 3; Class Council 3-4; BRAHMA Staff 3-4; Beta Club 3-4; FHA Ball Court 3-4, Duchess 3; Sweetheart Ball Court 2-3, Lady-in-Waiting; A Cappella Choir 2-4; Regional Choir 3; GRA 2; Pwdr. Puff 3; FBLA, V. Pres. 4; Homecoming Court Princess 4

John McQueen

Chess Club 2-3; VIC 4; Debating Club 3

Carolyn Gail Meiser
FHA 4

Marilyn Mercer

Spanish Club 2; FHA 2-4; Class Council 2; GRA 2; Bairs 2-3; FBLA 4; FTA 4



Christine Miller

Masque and Wig 2; FHA 4

Teddy Miller

FHA 2-4; GRA 2-3; Spanish Club 2-3; Bairs 2, Rank Capt. 2; Lassies 3-4, Rank Capt. 4; FBLA 4; Brahma Tales Staff 4

the simplicity

Vicki Miller
FBLA 3

Greg Minton
Science Club 2-4; Golf 2-4; Pwdr. Puff
Brahmadoras 3



Molly Mize
Bairns 2; Lassies 3-4, Brahmadoras 4; Nat'l
Honor Society 3-4; Beta Club 3-4; FHA 3-4

Karen Lynne Modders
FHA 2-4; Masque and Wig 2; Brahma Tales
Staff 4

Debbie Mogford
Masque and Wig 2-4; Chaplain 2, Pres. 4; FHA
2-4; Stud. Aide 2-4; Beta Club 3; Thespians 4

Cyndi Montague
Bairns 2; Choir 3



of true greatness,



Kathy Montgomery

Bairns 2; Lassies 3; FHA 3-4; Pwdr. Puff 3

Janice Morehouse

Band 2-4, Sec. 4; Masque and Wig 2-4; Latin Club 3; Nat'l Honor Society 3-4; Beta Club 3-4; Thespians 3-4; Speech Tournaments 2-4

Maggie Morones
Sr. Adv. #18

John Mull
Track 3-4; AAU Summer Track 4



Jenny Murphey

French Club 2-3; Bairns 3; Lassies 4; FHA 3, 4; BRAHMA Staff 3, 4, Copy Editor 4; Quill and Scroll 3, 4, Vice Pres. 4; Powdr. Puff 3; Class Council 3

Larry Murullo
Sr. Adv. #11

the open mind

Ann Muse

Bairns 2; FSC 2; Lassies 3,4; FHA 4; Stud. Aide 2

Dick Niccum

Football 2; Track 2



Sandra Nichols

FBLA 2; Art Club 4; VICA 4

Ellen Noble

FHA 2-4; Spanish Club 2-4; Bairns 2, Rank Capt.; Lassies 3,4, Brahmadoras 4; Class Reporter 2, Reporter-Historian 4; Brahma Tales Staff 3,4, Copy Editor 3, Ed.-in-Chief 4; Quill and Scroll 3,4; Class Council 2,3; Stud. Council 4, Reporter 4; San Antonio Press Club 3,4; Teena Texas Finalist 4

Donald Norville

Track 2; Spanish Award 2; Beta Club 3,4, Sgt. at Arms 3,4; Outstanding Boy Award 2,3; Spanish Club 3,4; Tri-Jota 3,4, Vice Pres. 4; Nat'l Honor Society 3,4; Treas. 4; Math Club 3,4, Vice Pres. 4; YFC 2,3

Diane Nunnolley

FHA 3,4; Band 2-4, Majorette 4; Stud. Aide 3,4



of true wisdom,



Ray Osenbaugh
Art Club 4



Fred Owens
Sr. Adv. 11

Mollie Painter

Trans. 3; Cheerleader 2; Booster Club 2; GAA
2; Art Club 2; FHA 3, 4; Tennis 2; Bairsns 3;
Class Council 4; Masque and Wig 4; GRA 3

Peggy Padgett

Sr. Adv. #18



Kandy Page
Sr. Adv. #11



Karen Paulson
Band 2, 3; French Club 2-4; GRA 3; FHA 4;
FBLA 4; Stud. Aide 3

and the meekness

Rick Pautz

Band 2-4; Stage Band 4

Bill Payne

Football 3,4; Class Council 3; Spanish Club 4



Susan Peabody

Sr. Adv. #17

Ray Pearce

Sr. Adv. #11

Mary Pearson

Lassies 3,4; Rank Capt. 4; Pwdr. Puff 3; Spanish Club 2-4; Treas. 4; Nat'l Honor Society 3,4; Parliamentarian 4; FHA 3,4; AFS 3; Bairsns 2

Michal Pearson

Trans. 3; Cheerleader 2; FHA 4; FBLA 4; Stud. Aide 4; FTA 3



of true strength.



Sherry Penshorn

Bairns 2; Lassies 3; FHA 3

Harriet Perry

Library Aide 4

Janet Perry

YFC 2,3, Sec. 3; GRA 2,3; Beta Club 3,4;
VICA 4

Linda Perry

Beta Club 2-4; YFC 2,3; Spanish Club 3,4;
Science Club 4



Michelle Perry

French Club 2-4; FHA 3,4; Nat'l Honor Society
3,4; Art Club

Deone Pettit

Bairns 2; Lassies 3,4; Stud. Aide 3; AFS 3,4;
FBLA 4; FHA 4; Masque and Wig 4

"A pledge of loyalty"

Renee Pety

French Club 2; Stud. Aide 3; FHA 3,4; Class Council 3; Lassies 4; Brahmadoras 4; Bairs 3; Pwdr. Puff 3

Jayni Pond

French Club 2-4; Sec. 3, Pres. 4; Nat'l Honor Society 3,4, Sec. 4; Class Council 3; Bairs 2; Lassies 3,4, Rank Capt. 4; Stud. Aide 4; BRAHMA staff 4; FHA 4



Jean Porter

Choir 3; A Capella Choir 4; Bairs 2; Lassies 3, 4; Masque and Wig 2-4; AFS 2-4

Jeanne Potter

Bairs 2,3; FHA 2,3; Class Council 4; Drafts-men and Designers Club 4

Brad Price

Band 3,4; Rank Capt. 4; German Club 3,4

Frances K. Price

VIC 4; Art Club 3,4;



Les Prieb

DECA 4; Data Processing 4

William H. Pue

Sr. Adv. #15



Beth Pyndus

Tennis 3, 4, Capt. 4; Pwdr. Puff 3; GRA 2-3, Sec. 3; Choir 2; Beta Club 3-4, Pres. 4; Bairsn 2-4, Rank Capt. 3; Activities Capt. 4; Nat'l Honor Society 3-4; A Cappella Choir 3-4

Jerry Quiroga

Spanish Club 3-4, Treas. 4

Phillip Rainwater

Trans. 4; Track 4; Football 2

Janice Ramsey

Bairsn 2; Lassies 3; FTA 3; FHA 4; Reporter-Historian 4; Library Aide 4; Brahma Tales Staff 4



a pledge which is



Tommy Randolph
Sr. Adv. #12

Neva Reeves
Bairns 2; Lassies 3-4; Brahmadoras 4; FHA 3-4;
Class Council 2-3; Pwdr. Puff 3; Office Aide 2;
GRA 2; Nat'l Honor Society 3-4

Karen Reinhardt

A Cappella Choir 2-4, Regional Choir 3; Mas-
que and Wig 2-4; Thespians 4; FHA 4; AFS 4

Dutch Riefler

Football 2-4, Tri-Capt. 4; Stud. Aide 3; Nat'l
Honor Society 3-4; Lettermen's Club 3-4; Key
Club 3-4, V. Pres. 4



Linda Ritzinger
FHA 2-4; Bairns 2-4, Rank Capt. 4; Masque and
Wig 3-4; Latin Club 3-4; Swimming 2-4, Capt.
4; AFS 3-4

Dana Ritchel
Sr. Adv. #16

Hunter Roberts
Sr. Adv. #12

Patti Roane
Sr. Adv. #18



Lonnie Roberts
Nat'l Honor Society 4; Beta Club 4

Frank Rodriguez
Football 2-4; Track 3

Linda Rodriguez
Bairns 2-4; Rank Capt.; FTA 2-3; GRA 3; Beta
Club 2-4; Nat'l Honor Society 3-4

Brenda Roettger
Bairns 2; Brahmadoras 3; Masque and Wig 2-4;
Thespians 2-4, Sec.; Beta Club 3-4; AFS 3;
Stud. Aide 3



to build courage



Robert Roever

Football Mgr. 2-4; Track 2-4; Lettermen's Club 3-4; Gymnastics 2-3

Charlie Rogers

Football 2-4; Basketball 2-3; Key Club 4; Nat'l Honor Society 3-4; Lettermen's Club 3-4; Class Council 4

Liz Rohde

Stud. Council 2-4, Outstanding Representative 3; Beta Club 3-4; Lassies 3-4, Rank Capt. 4; FHA 2-4; Bairs 2; Pwdr. Puff 3; Homecoming Court Duchess 2

Sandra Romo

Bairs 2; Cheerleader 3-4, Head 4; Spanish Club 2-4; FHA 2-4; Homecoming Queen 4



Lester Ross

Sr. Adv. #13

Chuck Rowe

Band 2-4, Stage Band 4; French Club 2

when courage seems to fail,

Mike Ruby
Sr. Adv. #13

William Russell
Sr. Adv. #13



Laura Rust
Sr. Adv. #13

Judy Sanford
Glee Club 2; FHA 2, 3; Beta Club 2, 3; VICA 4

Sharman Sarrett
Concert Band 2; FHA 2-4; Bairs 2; GRA 2;
Spanish Club 4

Laureen Satabe
FHA 2, 4; GRA 2; German Club 3, Sec.; Cre-
ative Writing Club 3, 4, Vice Pres. 4; Girls
Choir 2, 3; A Cappella 4; Stud. Aide 3, 4



to regain faith,



Craig Savage

Science Club 3,4; Math Club 3; Beta Club 3,4;
Librarian Asst, 4

Kitty Sawtelle

FHA 2-4; Bairs 2-3; AFS 4; Spanish Club 2-4; ♀
Lassies 4; Brahma Tales Staff 3; Stud. Aide 3;
Girls Choir 2

Vic Scapechi

Football 2; Key Club 4

Karon Schmidt

Bairs 2; Class Council 2; FBLA 3-4, Pres. 4,
Dist. V. Pres. 3



Larry Schmidt

Sr. Adv. #13

Ollie Schneider

German Club 3-4

Carolyn Schumann
Sr. Adv. #18

Phil Scott
Trans. ; Track 2; Football 3



James Seaman
Sr. Adv. #13

Robert Seipel
Football 2; Spanish Club 3; Pwdr. Puff 3; Key
Club 4; Stud. Aide 4

Rocky Self
Football 2-4; Basketball 2-4; Baseball 2-4;
Lettermen's Club 2-4; Brahma Tales Staff 4;
Class Favorite 3

Stephanie Shackelford
FHA 2-4, FHA Ball Princess 2; Bairs 2; Lassies
3-4; Brahmadoras 3, Cheerleader 4; Stud.
Council 3-4, Treas. 3-4; Spanish Club 4; Class
Council 2; Homecoming Court 4





Kathy Shaffer

Trans. 2; FHA 2-4; Bairs 3; Class Council 2;
Lassies 4; Stud. Aide 3; Pwdr. Puff 3

Margaret Shaffer

FHA 2-4

Tom Shaw

Class Historian 2, Reporter-Historian 3, V.
Pres. 4; Stud. Aide 2; Swimming 2-4; Quill and
Scroll 3-4, Pres. 4; Brahma Tales Staff 3-4,
Assoc. Editor 4

Tommie Shepherd

Trans. 2; Football 2; Track 2; VIC 3; Drafting
and Designing Club 4



George Sherman

Sr. Adv. #14

Sherri Stebold

Bairs 2-3; Lassies 4; Library Aide 2; Masque
and Wig 3-4; FBLA 4

John Sigmon

Band 2-4; Masque and Wig 2-4; Art Club 3-4;
Stud. Aide 3; Latin Club 4

Dottie Singleton

Trans. 2; Spanish Club 2; GRA 2-3; Bairs 2-3;
Class Council 2-3; Pwdr. Puff 3; Stud. Aide 3;
FHA 4; FBLA 4; Brahma Tales Staff 4



Farrell Skelton

Football 2-4; Masque and Wig 3

Carol Sleeper

Bairs 2-3; FHA 2-4; GRA 4; FBLA 4; Class
Council 4; Stud. Aide 3-4

Gregory Smith

Spanish Club 2; Swimming 2-4; Key Club 4

Katherine Smith

Bairs 2; French Club, Sec. 3; V. Pres. 4; Las-
sies 3, Head Brahmadora 4; Nat'l Honor Society
3-4; Beta Club 4; Thespians 4



and to create hope



Linda K. Smith

Bairns 2; Lassies 3-4; FBLA 4; Stud. Aide 4

Jerry Don Snider

Football Mgr. 2-3; Baseball Mgr. 2; Lettermen's Club 2; A Cappella Choir 2-4; FBLA 4; Chaplain 4; Stud. Aide 4; Pwdr. Puff Coach 3



Debbie Sonnen

Lassies 3-4; Bairns 2; FHA 2-4; Stud. Aide 3-4

Stephen A. Sparks

A Cappella Choir 2-4; AFS 3



when hope becomes forlorn.

Bobbie Jean Spence

Bairns 2-3; Lassies 4; FHA 2-3, Class Council 3;
Class Favorite 2; Pwdr. Puff 3; Sweetheart Ball
Court 2-3; Homecoming 2, 4

Georgeanne Staples

Swimming 2-4, Co-Capt. 4; Nat'l Honor Soci-
ety 3-4; Stud. Aide 4; Library Club 4



David Starr

Sr. Adv. #11

Blinn Stewart

Nat'l Honor Society 3-4; FHA 4

Elizabeth Stewart

Bairns 2; Lassies 3-4, Lassie Colonel 4; Nat'l
Honor Society 3-4; Beta Club 4; DAR Represen-
tative 4

Mary Jane Storms

Sr. Adv. #18



We are reaching out for



Virginia Stowitts

Bairns 2-3; Lassies 4; Stud. Aide 2-3; Brahma
Tales Staff 4, Managing Editor 4

Butch Strawbridge

DECA 3-4

Suzie Stubbs

Bairns 2; Office Aide 2-3; FHA 4; Data Process-
ing Club 4; NEDT Award 2



Francine Stucker

Sr. Adv. #15



Larry Summers

French Club 3; Spanish Club 3-4; Band 2-4,
Section Leader 4, Wind Ensemble 2-4

Georgia Tassos

FHA 2-4; BRAHMA Staff 3; Bairns 2-3; Class
Council 2

a new and boundless frontier.

Mark Taylor

Band 2-4, Wind Ensemble 4; Stage Band 4

Larry Terry

A Cappella Choir 3; French Club 3



Ken Thomas

Band 2-4, Stage Band 3, Wind Ensemble 3-4;
Nat'l Honor Society 3-4

Richard Thomas

Football 2-4, Tri-Capt, 4; All District Honorable
Mention 3; Nat'l Honor Society 3-4; Key
Club 4; Pwdr. Puff Brahmadora 3; Spanish Club
4; Lettermen's Club 3-4

Dale E. Tietz

Swimming 2-3; Track 3; French Club 2-3;
Science Club 3-4; Nat'l Honor Society 3-4; Key
Club 4; Class Council 3

Georganne Tips

Bairns 2; Lassies 3-4; Nat'l Honor Society 3-4;
FHA 2-4



Strong enough to know



Holly Bell Toland

Trans. 2; French Club 2; Office Aide 2; Baitns
3; FHA 3-4; Stud. Aide 3; Brahma Tales Staff
4; Art Club 4

Terry Tolman

Sr. Adv. #19

Bette Towers
FHA 3-4

Lynda Transon

Baitns 2; Lassies 3-4, Rank Capt. 4; FHA 3-4;
Beta Club 4; Nat'l Honor Society 3-4; BRAHMA
Staff 4, Art Editor 4



Dennis Turner

Nat'l Honor Society 3-4; Thespians 3; Masque
and Wig 2; Band 4; German Club 4; Science
Club 3-4

David Vickers

Football 2; Baseball 2-4; Class Council 4; FHA
Beau 4; Lettermen's Club 3-4

Deborah Voges

Outstanding Soph. Girl; Bairs 3; NCTE Nomination 3; Nat'l Honor Society 3-4; Beta Club 3-4; Stud. Aide 3

Kurt A. Voss Jr.

Basketball 2-4; FBLA 2; YFC 2-3; Masque and Wig 2-4; Draftsmen and Designers Club 4; Class Council 3; St. Boys Club 4; Art Club 4; Stud. Aide 4



Carolyn Vyyjala
Sr. Adv. #18

Audrey Walker

FHA 2-4; Bairs 2, Rank Capt.; Lassies 3; Masque and Wig 2; A Cappella Choir 2-4; Pwdr. Puff 3

Diane Ward

Bairs 2; Masque & Wig 2-4, Historian 2; Lassies 3-4; AFS 3-4; Thespians 3-4, President 4; Stud. Aide 3; Art Club 4; FHA 3

Sharon Ward

Sr. Adv. #20



and brave enough to know



Steve Warden
Football 2-4;

Celia Watts
Spanish 2-4; FHA 2-4; Marching Squad 2; Pwdr.
Puff 3; Art Club, Treas. 3; Drama Club 3;
Arma-Tee 2-4; Jr. Cougar Club 3; Trans. 4;
C.P. and P. Club

Richard Webster
Sr. Adv. #15

Sidney Weidner
German Club 3-4; FBLA 4;



Mary Beth Weinbolt
Sr. Adv. #16

Charlie Weller
Sr. Adv. #20

when we are afraid,

Steve Weller
Sr. Adv. #20

Sarah Wesson
Sr. Adv. #18



Kenneth K. Wheatley
Football Mgr. 2; Nat'l Honor Society 2-4; Class
Play 2

Rebecca Whitlock
Bairns 2; Lassies 3-4, Drum Major 4; Pwdr. Puff
3; FBLA Treas. 4; FHA 3-4

Robert Wiese
VIC 3-4

Earl Williams
Swimming 2; Spanish Club 3; Debating 4;
Speech 4



we learn to reach



Gayle Williams

Stud. Council 2-3, Reporter 2; Spanish Club 2; Bairs 2; Class Council 2-3; Class President 3; Pwdr. Puff 3; Lassies 3-4, Cheerleader 4; FHA 3-4; TAP Program Chairman 4; Nat'l Honor Society

Cheryl Wilson

Bairs 2; Lassies 3-4; FHA 3-4; Nat'l Honor Society 3-4; NFL 3-4; Debate 2; Best Forensic Speaker 3; Stud. Council Sec. 3-4

Carol Margaret Windmoeller

Band 3-4; Latin Club 3-4; Band Librarian 4; Stud. Aide 3-4

Wintersole, Sharon

Trans.; Bairs 3; FHA 3-4; French Club 2; Pep Club 2



John Wittlif

Baseball; Drafting Club

Virginia Woods

St. Adv. #18

Becca Wray

Trans. 3; Class Secretary 2; FHA 2, 4; Pwdr.
Puff 3; GRA 3; BRAHMA Staff 4; French Club,
Reporter-Historian 4; Class Council 4

Melinda Wright

FHA 2-4, FHA Ball Duchess 2; Stud. Council
3-4, Historian 3; Class Council 2; Beta Club
3-4; Lassies 3-4, Brahmadoras 4; Balms 2; Pwdr.
Puff 3



Pat Yarbrough

Trans. 3; Stud. Council 2-4, Sec. 3, Historian
4; Class Secretary 2; Nat'l Honor Society 3-4;
Beta Club 4; FHA 2-4, First V. Pres. 4; Nat'l
Merit Letter of Commendation

Jon Ylitalo

Football 2-4; Basketball 2-4; Beta Club 2-4;
Nat'l Honor Society 3, 4; Track 2; Lettermen's
Club 3, 4

Debbie Young

Sr. Adv. #16

Kic Young

Diving Team 2; Spanish Club 3



never neglecting the past.



Gary Zars
Sr. Adv. #20

***“The future is ours
For we are the future.”
We’re the greatest
Class that’s living—
We’re the Seniors
‘67’***



Ronnie Wong
Vice-President

Margaret McCracken
Chaplain

David Ylitalo
President

Becky Bartlett
Treasurer

Mary Hare
Secretary

Becky Bailey
Historian

Sponsors: Mrs. Virginia Peak; Mr. Bobby Jack Price

JUNIORS

Nell Ackermann

Don Ahlgren

David Alexander



Doug Allee

Susan Alles

Darlene Ampelas



Joyce Armstrong

Becky Bailey

Debby Barrett



John Barber



Jeff Barrett

Stan Basse



Ted Bates

Mark Bean

Celeste Beebe





Stephanie Bannink

James Bibb

Karen Blake



Albert Blakeway

Barbie Blount

Donald Boese



Maria Boger

Bob Bohn

Mike Bunker



Houston Browning

Michael Burk

Harry Burnette



Debbie Buttler

Karen Caldwell

Trudy Callahan



Chris Caran

Virginia Cardenas

Janice Carl



Richard Carnes

Richard Carpenter

David Carrigan



Jon Cassel

Bill Celaya



Debbie Chandler



Debra Chitwood

Doyle Christensen

Carol Chandler



Joy Gofield

Mel Cohen

Michael Cole



Kathy Collinge

Gordon Cox

Roger Crozier



Tamsy Crump

Glenn Cunningham

Robert Davis



Holly Dean

Diane DiFronzo

Jean Edens



Sharon Dunahoo

Linda Edmunds

Steve Ehlinger



Shannon Eickentroht

Bob Farar

Sandy Farnum



Leon Farris

Susan Flanagan

Tom Foegelle



Bonnie Foster

Mark Gainey

Rusty Garner



Sally Garrison

Steve Gates



Cassie Greer



Gail Green



Charles Gremmel

Cathy Griffis



Iris Grote

Matty Guys

James Hamilton





Scott Hangen
James Hartman
Keith Hastings



Scott Hastings
Marilyn Hatter
Deborah Heiser



Patty Henry
Jim Hinch



Bobby Hind

Barbara Holaday
Jody Holder



Charles Hollingsworth
Judie Horgan
Edward Howell



Sarah Hine

Cathy Huff

Bob Huffman

Ford Ibbotson



Cindy Ince

Jack Janicke

Robert Jetter



Linda Johnson

Pete Johnston



Richard Jones



Linda Jones



Alan Katzberg

Joyce Keller



*Patty
Best wishes in
coming flops.
Daryl*

Bruce King

William King

Daryl Klecka





Stephen Klefforth

Mary Koper

James Krimbill



Gary Kreitz

Jean Krueger

Carla Lanzen



Bill Leeper

Carolyn Lehwald



Kay Lindsley

Pat Lodde

Robert R. Long



Lee Lipscomb



Charles Loring

Harry Lott

Bill Lovelace



David Mack

Charlie Mahone

Robert Malsbury



Gayle Mangum

Ava Nell Matlock

John Mattia



Charlotte Marsh

Karen Matulich



John T. May



Doreen Maxfield



Susan Maybell

Michael McClain



Mike McConnell

John McCoy

Margaret McCracken





Debbie McElroy

Bruce McGill

Jim McLinden



Maribeth McNeely

SherryI McNeil

Frances Meeks



Jo Melson

Pamela Merritt



Stephen Molnar



Patti Moos

Jenny Morgan

Roberto Morones



Mark Mount

Carolyn Joy Moyik

Thomas C. Mulcahy



Bobby Mzyk

Chris Neitsey

Gail Neuenschwander



Martha Newton

Ken Odom

Judy O'Hara



Jane Olk

Bill Palmer



Deborah Pearson



Sara Parr



Charles Peterson

Charlie Pety



Terry Phillips

Lark Pollock

John Pond





Marty Pope

Nannette Potter

Mary Quiroga

*what a mess
you are*



Bob Raffety

Tex Randolph

Gay Raney



Patty Raney

Bill Ray



Shary Rhodes



What Me Worry

Rusty Reed

Yvonne Rhodes

Brenda Richard



Susan Ritzinger

Lana Rivituso

Karen Robbins



Sarah Robbins

Diane Robinson

James Rodriguez



Stephen Rogers

Linda Rollins

Liz Rubenstein



Steve Ryan

Janey Sackett



Edward Sass



Jolly Sartor



Penny Schaffer

Stephen Scapecchi



Patty Seale

Pam Seideman

Joan Sellars





Dorothy Sellers

Charles Sensld

Leslie Shafer



Mike Sheils

Blaine Smith

Donnie Smith



Jean Smith

Ben Smylie



Merry Snyder

Zora Speert

*W'd
me??*



Eldred Stapper

Cathy Stein



Mike Stephens

Guy Stubbs

Connie Sulser



Phyllis Swartz

Barbara Tarin

Dan Terwelp



Gloria Thomas

Martha Thomas

Judy Thomasson



Paul Thornton

Lloyd Towers



Susan Wallach



Jocelyn Treut



Pete Walsh

Patti Ward



Mary Beth Watson

Linda Weatherford

Barbara Weems





Mariann Wells

Dan Whellus

Danette White



Jerry Williams

Allan Wilson

Ron Wong



Dan Wood

Linda Woodmansee

Frank Yost



David Ylitalo

Alice Zengerle

Ed Zerbe



Bob Zimmerman

Rita Acree

Becky Bartlett



Marilyn Hall

Rod Lanham

Cathy Adcock





Glenn Perkins
President

Gini Criswell
Chaplain

Don Haines
Vice-President

Nancy Fletcher
Reporter

Sandy Clopton
Treasurer

Jenny Jaeckle
Secretary

Sponsors: Mr. Wesley Davis; Miss LaNeal Tankersley

SOPHOMORES

Karen Abbott

Lisi Abee



Pete Ackerman

Terry Alexander

Tim Alexander

Greg Alford

Richard Alles

Anthony Amerson

Carolyn Andrews

Sam Arizpe



Bill Ash

Tina Avlakeotes

Keith Axmacher

Steve Aycock

Linda Baker

Mary Lynn Baker

Norrel Baker

Roger Barnes



Bill Barnhill

Tommy Baughn



Jim Baumann
Lynn Beauchene

Stephen Beck
Robert Benavides
Jimmy Benedict
Mark Benedict



Tom Bennett
Mark Besch
Jodie Beverly
Larry Bible

John Biggs
Carol Blake
Conny Blanks
Debbie Bliss



Linda Blum
David Boerner
Jodi Boyd
Cheryl Boyles

Cathy Braly
Paul Brannen



Jim Briscoe
Donna Brown



Barbara Buffin
Wes Burleson
Kathy Burwell
Michael Byrne

Barbara Calhoun
Martha Cardenas
Mitchell Carlson
Pat Carlson



Roy Carpenter
Debby Carr
Robert Carranza
Susie Carton

Jamie Castaneda
Gary Caswell
Lynn Cather
Susan Cather



G. W. Cauvel
David Chadick



Judi Clark

Sandra Clopton

Mary Cole

Denise Contreras

Jane Cook

Charles Cooper



Debbie Cox

Stephen Crites

Karen Cunningham

Kathy Cunningham

Leslie Dalke

Daniel Dalton

Roland Davis

Marcia DeBerry



Tony Degges

Pierre De Lespinois

Craig Divine

Chris De Winne

Michelle Domangue

David Dorsey



Robert Duarte

Sara Duarte



Michele Duchaine

Nancy Dunham

Felicia Durham

Harry Edwards

Martha Elvey

Carmen Espinosa

Jeanette Evans

Mary Farmer



Mark Fetzer

Nancy Fletcher

Sally Flintier

August Fons

Deborah Ford

Tommy Fowler

Zia Gipson

Bob Gladwin



Ann Marie Gordon

Ann Gordon



Joan Howe

Sallie Hubbard

Edward Huckaby

Sharon Huckaby

Patrick Hughes

David Hulett



Joy Irby

Jenny Jaeckle

Stephen Johns

Barry Johnson

Dannie Johnson

Don Johnson

Robert Johnston

Jack Jones



Mark Karpel

Timmy Kayser

Gary Keene

Ted Kercheville

Tom Kercheville

Jim Kerley



Roger Kies
Carolyn Kilian



Kathy Killebrew
Kathy Klinger
Fritz Knust
Beulah Kopecky

Kenneth Kotzur
Carol La Fon
Alan Lamprecht
Cindy Landers



James Lane
Laurie Langston
Whitey Lasswell
Penny Laurent

Larry Leach
Lynne Lewis
Roger Lewis
Amy Locke



Terry Loughlin
Dianne Lutyens



Dianna Mace
Mike Mager

Richard Majocchi
Violet Martin
Wayne Martin
Barb Marullo



Terry Maxfield
Gary McCaffrey
Buddy McCarroll
Debbie McCartney

Kathy McConnell
Dawn McIntire
Kevin McMaughan
Linda McPhearson



Robert McWhorter
Susan Madere
Kathy Means
Randy Merkins

Connie Mercer
Dan Meador



Lynn Moody
Richard Moore



Dee Morris
Jeff Mount
John Mullins
Kenneth C. Muth



Donna Nashold
Nancy Navarro
Jerry Neugebauer
Kay Nicholson



Douglas Nisbet
Doug Olson
Lehera Owens
Suzanne Owens



Kathy Palmer
Mike Parker
Donna Patterson
Ken Pearce



Deborah Pearson
Glen Perkins





Tom Peterson

Ken Petri

Patsey Pettit

Debbie Piekalski

Richard Pitchford

Wayne Plunkett



Jimmy Lee Polka

Ronald Powers

John Price

Richard Pyndus

Carmon Quiroga

Bobby Records

Tony Reed

Marilyn Rhodes



Janese Rickert

Susan Ellen Rice

Ronny Riche

Pat Robinson

Mike Ruker

Nancy Rumbel



Susan Sahn

John Saldana



Paul Schaffer

Mark Schneider

Jeff Schreiber

Mike Schroeder

Sandy Scheib

Charles Schueta

Mark Schultz

Jimmy Schwind



Helen Seidel

Ann-Lynn Shackelford

Sherri Shaff

Stan Shipley

Toni Sickmann

Bren Sidereas

Gary Simmang

Clark Sims



Pat Slattery

Chester Slimp



Fred Slisz

Kim Smith

Reuel Smith
Harper Smylie
Tommy Snider
Tom Snyder



Donnie Sondero

Gwenda Spiers

Alan Stampet

Elaine Steubing

Janet Summers
Pat Swartz
Ric Taaffe
Cindy Talley



Tommy Taylor

Roger Teagarden

Court Thieleman

Rodney Tolbert

Mike Varelans
Loyd Wakefield



Carolyn Walker
Charlie Walker



Robert Wallace
Larry Waller
Terri Weatherford
Linda Weber



Margaret Weinholt
Barbara Weyel
Anne Whitmore
Ned Whittington



Randy Williams
Robert Williams
Rick Wintersole
Susie Wong



Jennifer Wood
Vickie Willard
Belinda Young
Cathcy Youngblood



Gail Zars
Bill Zerbe
Pam Zito







ya have
to watch
your step!



VIRGIL T. BLOSSOM ATHLETIC CENTER



Ron Zimmerman
Vice-President

Tom Romo
President

Shelley Bowman
Reporter

Kay Armstrong
Chaplain

Vicki Yates
Treasurer

Tanya McDaniel
Secretary

Sponsors: Mrs. Marilyn Jones; Mrs. Pat Gartman

FRESHMEN



Karen Andrews

Judy Abramson
Mike Alvarado
Mary Ann Ammann
Michael Andress



Daryl Bartlett

Kay Armstrong
Darien Bahman
Stephen Bailly
Sally Barnes



Jim Barten
Mark Baughman
Keith Beauchene

Mary Bell



Fredrich Bennett

Robert Bernardini
Marie Beere
Jane Bexten



Suzi Bibb

Gary Biggs
Jaime Biery
Richard Blanco
Amy Blodgett



Bob Blount
Jack Boerner
Burke Bron
Jerry Boone





Roger Borlinghaus
Sheillie Bowman
Frank Brackens
David Bradford



Linda Brown

Carol Braly
Phyllis Brauchle
Tom Brooks
Bonnie Brown



Susan Brown
Travis Budlong
Patty Bussey

Vicki Buttler



Shirley Canellis

Charles Cardenas
Elaine Carl
Sherry Carpenter



Diane Carr

Jacquelyn Carrillo
Charles Carroll
Carol Carver
Lee Cauvel



Ed Charbonneau

Mary Cheney
Peggy Chesson
Verlin Chistensen
Sally Clark





Connie Cox

Cherye Clopton
David Cofield
Chris Collinge
Margaret Cooper



Reyannan Curtin

Jean Cox
Carol Craven
Mike Cunningham
Pat Cunningham



Tom Dair
Pam Davis
Paul Davis

Steve Davis



Mark Dawson

Dusty Degges
Mike De Onier
David Devore



Margie Dickinson

Vandy Dinkins
Dolores Dixon
Cindi Dobbs
Beth Doeblbler



Dennis Doeppenschmidt
Barbara Driver
Sheila Duncan
Paul Eagan





Paula Edens
Sally Ehlert
Billy Eichholtz
Roy Eickenroht



Stephanie Ellis

Ken Ekstrand
Beverly Eldridge
Patricia Elizondo
Bradley Ellis



Ross Emrie
Kit England
Paula Ernst

Scott Estes



Jenny Everett

Scott Felty
Brenda Fetzer
Doug Field



Linda Fink

Jerry Flanagan
Ruth Ford
Bill Fore
Tim Fortwengler



Kaye Foster

Van Fritze
Elton Frost
Gayle Galyardt
Gabe Garcia





Susie Grainger



George Gardner
Penny Gardner
David Geller
Sara Goldbaum



Mildred Griffith



Carrie Grant
Patty Grant
Linda Green
Walter Greer



Trey Haagen



Debbie Grote
Graig Grotegut
Kurt Guenther



Joetta Hall



Brenda Hamby
Nancy Hamby
Karen Hansell



Andrew Hanson



Jeff Harmon
Nancy Hamer
Karren Harrell
Doretta Harris



Jim Harris
Phil Harris
Pam Harrison
Steve Hart



Bernadette Hassan
Patrick Hearn
Karen Heiser
Carol Hendes



Patricia High

Pam Henderson
Susan Henderson
Alicea Hetcher
Karen Hicks



Pam Hinch
Lisa Hough
Carol Hubbard

Burruss Hudgins



Rick Huffman

Linda Humphrey
Melissa Isom
Cynthia Jacobs



David Janes

Frank Janicke
Phil Jank
Sandy Jebens
Judy Jenkins



Linda Jetter

Russell Johnson
Ross Johnson
Clarice Jolly
Linda Jolly





John Karmier

Roy Jolly
Keith Jones
Evelyn Jordan
Kerri Kamperman



Steve King

Susan Katzberg
Judy Keppler
Marsha King
Shelby King



Terry Kohutek

Vicki King
Bobby Kinnard
Candy Klecka



Kathleen Kopeck

Kris Kraus
Burt Krause
Ronnie Kreitz



Karen Krueger

Kathleen Lacky
Jim LaRue
Walter Lauback
Laverne Laschke



Pat Leas
Mike Lewis
David Liles
Paula Lindekugel





Katherine Lively
Tom Lockhart
Jack Loftin
Mike Loring



Camillo Martimesy
Kathy Lott
Suzi Lovell
Lynda Lutz
Tom Mangold



Arline Mayer
Chad McHugh
Bob McQueen



Richard Miller

David Monor
Robert Moreland
Gary Morrison



Gail Mowat

Cathy Nelson
Steve Otto
Phyllis Padgett
Robin Parker



Janet Patschke

Randy Patterson
Andy Patton
Ann Patscheck
Herbert Pender





Ron Pope

Madelon Perry
Debbie Pfenning
Stan Phelps
Walter Plunkett



Bill Randolph

Francis Posey
Marline Potter
Stevero Quiroga
James Rader



Larry Rangel
Gary Raven
James Ray

Mary Reed



Richard Reel

Janet Richardson
Nethia Ripper
Carol Rosberg



Beverly Roth

Kathy Rountree
Phoebe Rouse
Janice Ruble
Linda Ruble



Patto Rullo
Kathy Ryan
Sanders Ronald
Warren Sandlin





Thomas Schrade

Ricky Sartor
Frank Sawtelle
Mimi Schiavo
Sandy Schneider



Debbie Seaman

David Schroeder
Margaret Scott
Sharon Scrutchin
Guy Sealy



Will Shand

Joe Seelig
Gwen Seideman
Georgia Shaffer



Joe Shirtum

Linda Shirtum
Pamela Sholund
Al Shotwell



Donna Sikes

Ginny Sin
Richard Smith
Wendy Smothers
Jennifer Sonnen



Jerry Spann

Brenda Speert
Bill Sparce
Donna Spickler
Pam Stamper





Kay Stites



James Starr
Sue Steinhauer
Dicky Steves
Debbie Stewart



Susan Swlany



Marion Suhr
Pat Sulak
Patti Swaim
James Sweet



Mike Swoboda
Peter Tanasoca
Laura Taxel

Dicky Taylor



James Roy Taylor

Weldon Thomas
Jesse Tindall
Joe Tower



Chris Treiber

Debbie Turner
Gail Turner
John Turpin
Gary Tyree

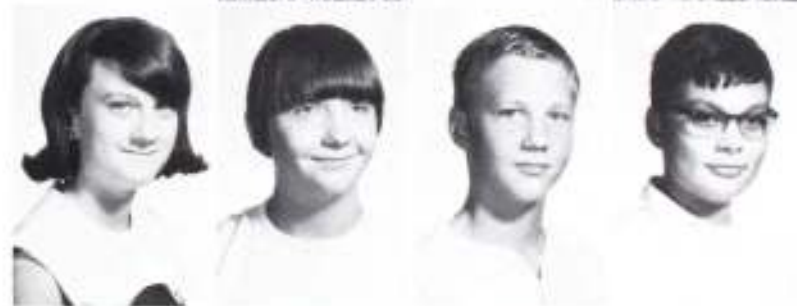

Chris Vinklavek

Patty Voges
Gary Waller
Gary Watson
Ronny Zimmerman



Teachers...
Those who challenge,
those who guide.

FACULTY

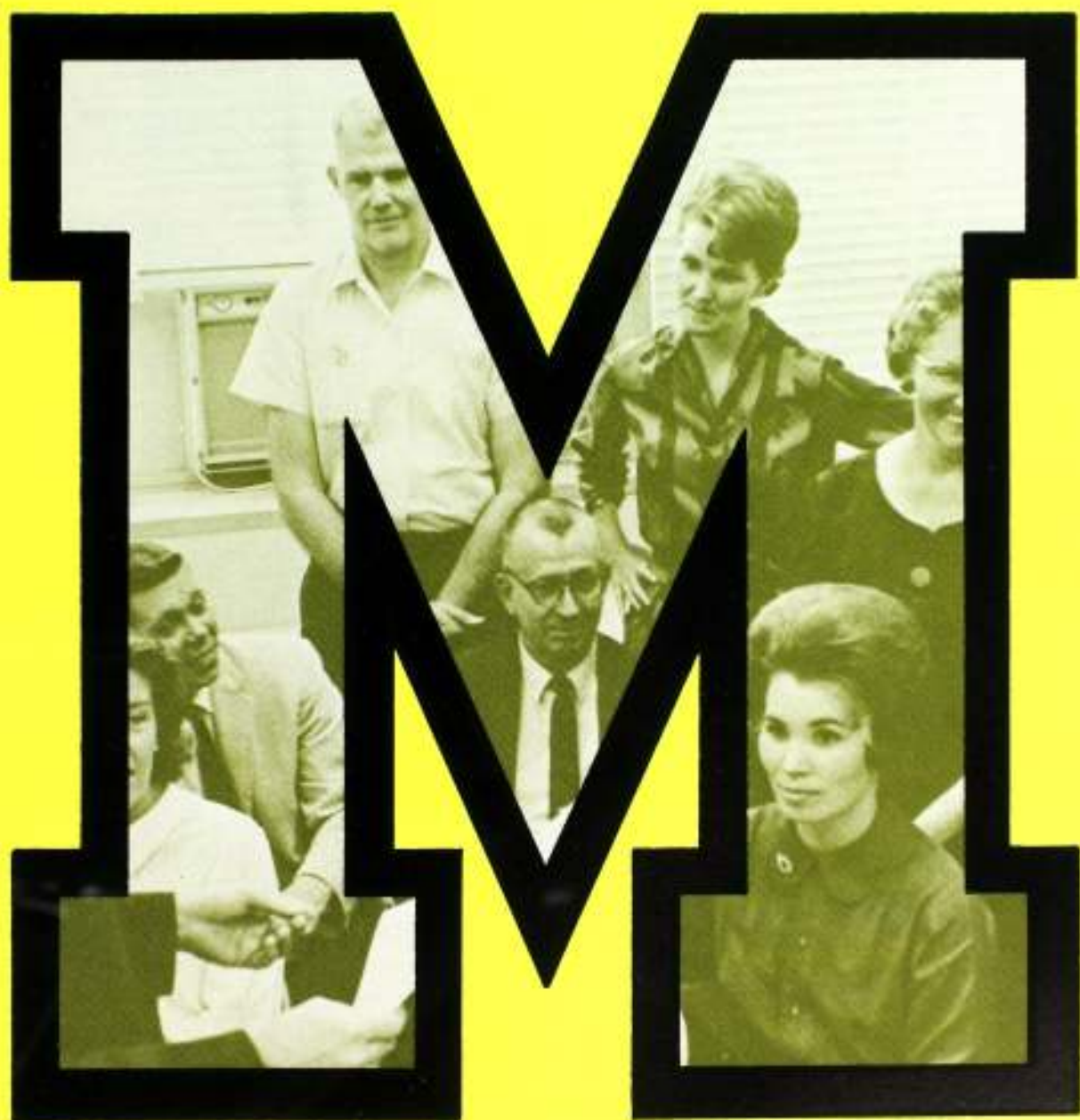



Mr. Joe P. Wood
Superintendent



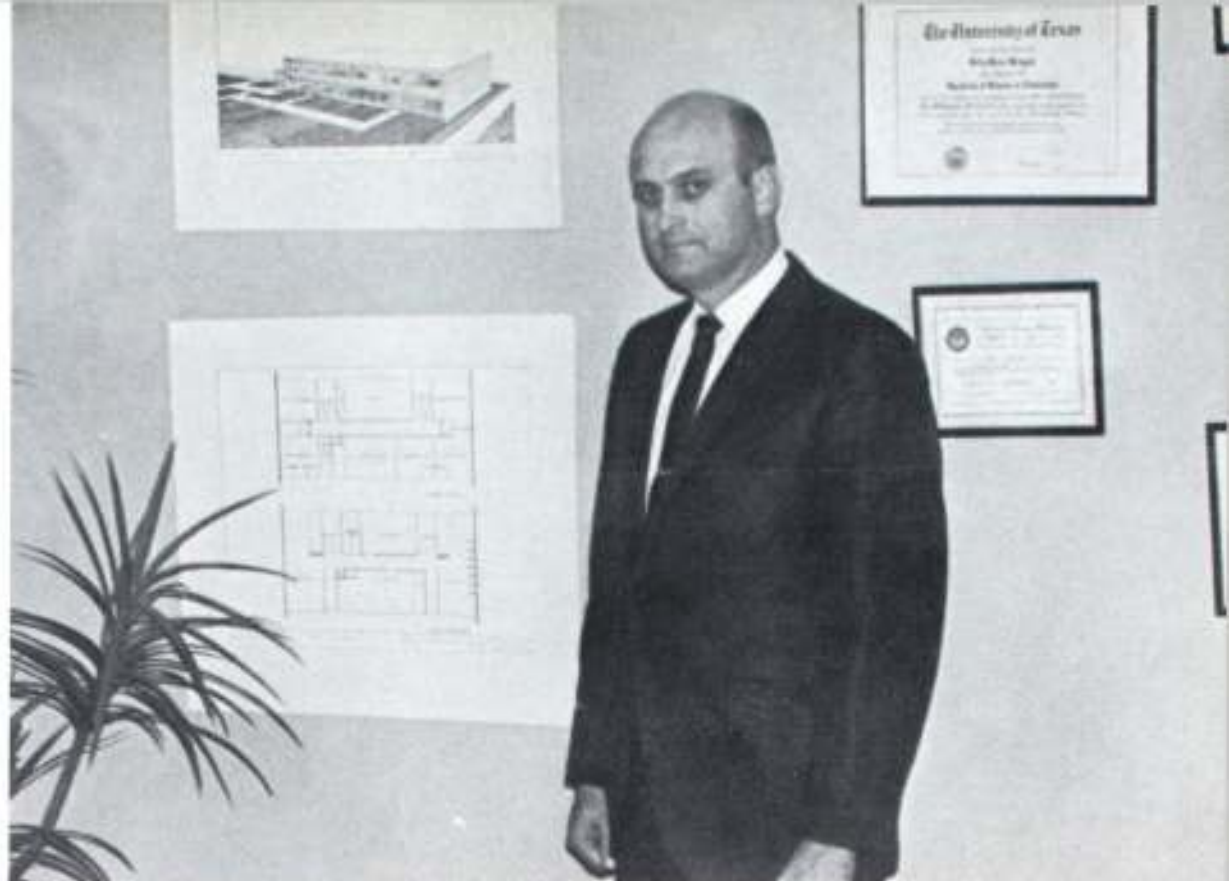

Mr. Billy R. Reagan— Assistant Superintendent

Mr. Ed L. West— Business Manager





**Mr. Maxwell
Higginbotham**

President

Board of Trustees



Mr. Terry Thrift, Jr.

Secretary



**Dr. A. Fletcher
Clark, Jr.**

Vice-President



Mr. Billy D. Black

Mr. Albert D.

Brown, Jr.



**Mr. Walter A.
Bielstein, Jr.**

Dr. Walter E. Rosson





Mr. Ben B. Harris
Principal



Mr. Myron Koehler

*Assistant Principal
of Student Services*



Mr. Ken Miller

*Assistant Principal
of Instructional Services*

Counselors



Mr. William B. Cook
Mrs. Dale Jaye Hull

Miss M. Augusta
Boyle



Mr. James H. Davis

Administrative Aide



English



MRS. BERTIE RAPER
English IV



MRS. SANDRA SCHMIDT
English II



MRS. MARI HUDSON
English III, IV



MRS. MILLCINE HOLLOWAY
English I, II



MR. E. HARDY CHILDRESS, JR.
English IV



MRS. HILDA RISCHÉ
English IV



MRS. SANDRA SLATER
English I



MR. JACK KOEN
English IV



MRS. VIRGINIA PEAK
Department Head, English III



MR. HENRY SPEIER
English I



MISS KAREN FELDER
English II

MRS. CAROLYN YATES
English III



MRS. HILDA SCOTT
English I, III



MRS. MARY REEVES
English II



MRS. RUBY MASON
English III



MR. CHARLES JEFFRIES
Speech I, Drama I, II



MRS. PAT GARTMAN
Speech I, II, III, Debate



MR. RAY BIGGS
Art I, II, III



MRS. HAZEL EARNEST
Librarian Assistant

MRS. VERA CARNES
Librarian

MRS. MARILYN JONES
Journalism I, II, Annual



MR. JOHN PEARSON
Band



MRS. VIRGINIA FLOOD
Choir



Fine Arts

Home Economics



MRS. MARY EVANS
Homemaking II, III
Home and Family



MRS. MAPLE COWAN
Homemaking I, II

MRS. MARION MOUNT
Drafting

Industrial Arts

MR. WESLEY WALLACE
Industrial Arts

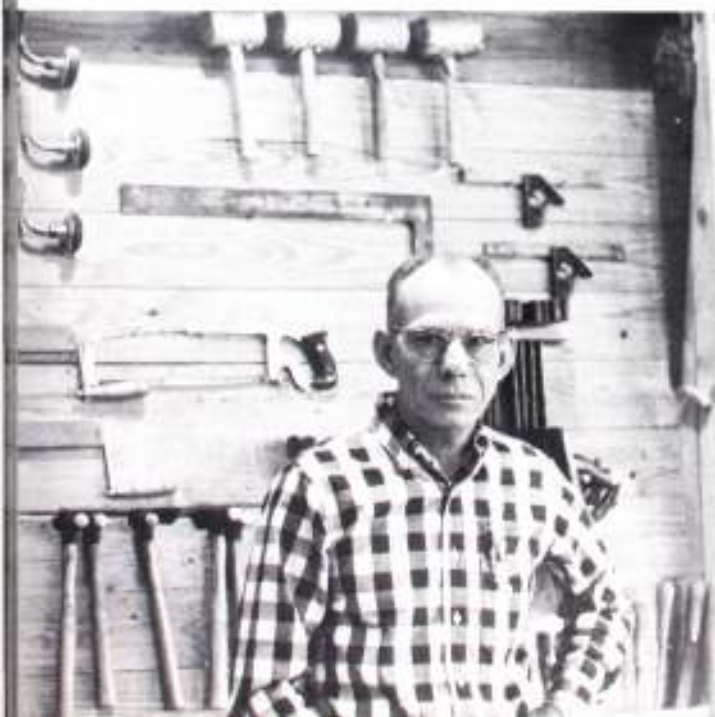

Foreign Language



MRS. DEE MOYNIHAN
French I, II, III



MISS ROSE MARIE BENNETT
Spanish I, II



MISS PAMELA WRIGHT
Spanish II, III



MRS. MARY KOHLING
Latin I, II

MRS. ARGELIA KROHN
Department Head, Spanish I, IV, V



MR. CHARLES GROSSMAN
Spanish II, German I



Business Education



MRS. GLORIA MAPLES
Typing I, Business Comm.



MISS SHIRLEY DOLLAR
Typing I, II



MR. JACK JENSEN
Business Law, General
Business Training



MR. JOHN MILLIGAN
Department Head,
Shorthand, Bookkeeping



MRS. MARIA GLENN
Typing I, II,
Bookkeeping



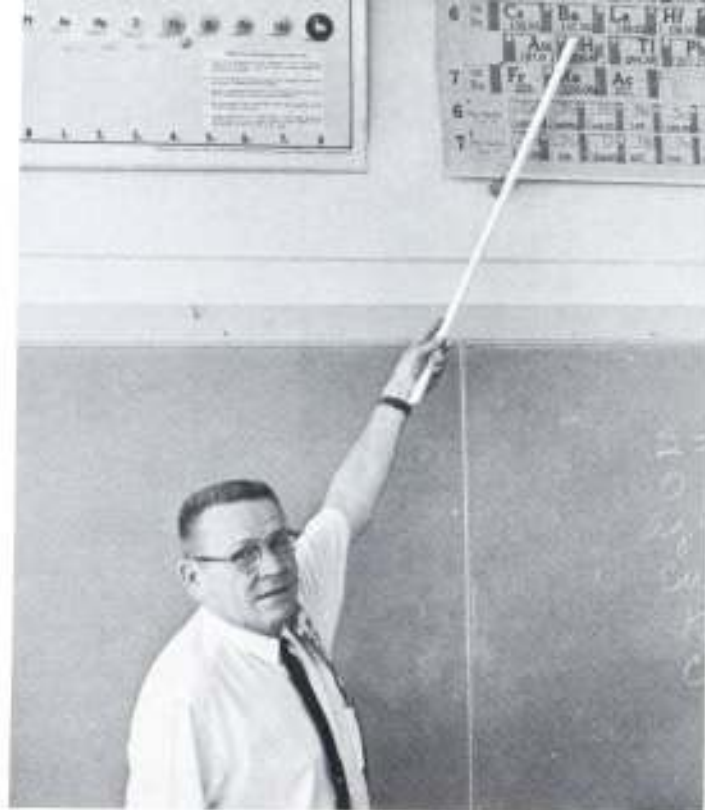

MR. MAX CARVER
Chemistry I



MR. JAMES
SCHORP
Biology I



MRS. MARJORIE
ECORD
Chemistry I,
Physical Science



MR. WILLIAM NELSON
Physical Science,
Athletics



MR. JOSEPH FINCH
Physics

Department

MRS. VIRGINIA
MALONE
Biology I, II



MR. WES DAVIS
Physical Science, Track



MR. ARTHUR BROWN
Biology I

MR. EMMETT
DALTON
Physical Science,
Biology I

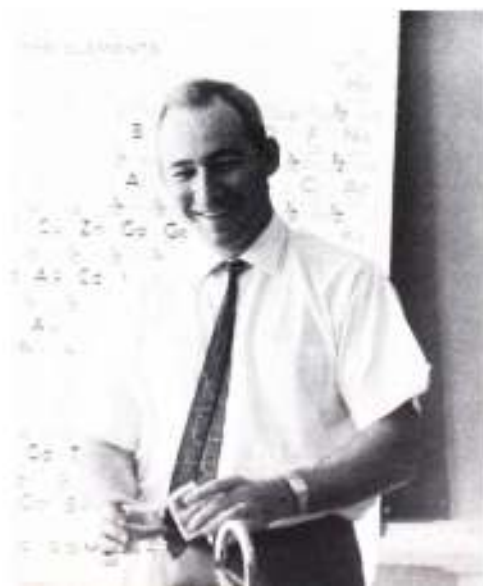

MR. GLEN MOELLER
Department Head,
Chemistry I, II



MRS. JUNE McSWAIN
American History



MRS. JUDY HARTTER
World Culture

Social Studies

MR. BILL MOSELEY
World Culture, Athletics



MR. BOBBY JACK PRICE
American History,
Athletics



MRS. GRETE STEELE
American History





MR. MAURICE SOCHIA--American History



MR. WILLIAM
EAGON
World Culture

MISS ARLENE RASOR
Department Head,
Civics



MR. JOHN HAYES
World Culture



MR. FRANKLIN SITTON--Civics



MR. HERMAN SANDERS--Rel. Math I, II



MR. EDWARD TIETZ--Algebra I,
Geometry



MR. MELVIN BOBO--Geometry

Math



MRS. PATRICIA KLAR
Algebra I, II

MR. JAMES HARDIN
Algebra II, Rel. Math II



MR. WILLIAM KEILS
Geometry, Adv. Math



MRS. BARBARA HOGUE--Geometry,
Trig., Elementary Analysis



MR. LESTER FRANTZEN--Algebra I, Tennis



MR. CARROLL MOENCH--Rel. Math I,
Algebra II



MRS. ANNIE PRUITT--Algebra I



MR. SYDNEY KING--Algebra I, Trig., Elementary
Analysis

Special Education

MRS. EVA JANE ROBINSON



MRS. SYDNEY ROBINSON



MR. FRANCIS BURGESS





MR. JOE BILL FOX
Athletic Director



MRS. MARGARET STAPPER
Physical Department
Education Head



MR. JOHN PORTER
Athletics, Health



MISS LA NEAL TANKERSLEY
Physical Education



MR. JAMES TERRY
Physical Education



MR. VERNON McMANUS
Athletics, Health



MISS MARLA McCARTY
Physical Education



MR. WILLIAM CARDER
Physical Education



MR. JOHN KRAMER
Physical Education
Athletics

Mr. James Oppelt

Assistant Principal of
Vocational Technical Dept.



Mrs. Maxine Sigman

Counselor of Vocational Technical Dept.



Mr. Frank Bradfield
Welding



Mrs. Lynette Transou
VOE



Mrs. Elizabeth Boggan
Health Occupations



Mr. Alfred Pieper
Vocational Drafting



Mr. Wm. R. May
Data Processing

Mr. Oscar Lightfoot
Industrial Cooperative Training



Mrs. Patricia Porter--Distributive Education



Mr. Charles Wittler
Electronics



Mr. Richard Keeling
Electrical Trades



Mr. Albert Vizza--Air Conditioning
and Refrigeration



Shush,

5/19/67

yes, I agree that this year has been really great, even though at times it has caused a lot of sadness. And for the 10½ months that I was away, I hope that they can be covered up and that we can get to know each other just as well as before.

True, we've grown up and it does make it a lot easier than fighting and scolding. But next year it's going to be even more different. I hope that our senior year will be the most exciting ever and that you will go to the University feeling that Mac's the best.

The next page brings back a lot of memories - of high school games, Jr. high and even the 6th grade. And do you remember the night we stood out in the rain? And another night when some guy got sick coming down the stairs? Oh, that really upset you, but now, looking back, it seems so funny. Those years were loads of fun up until the 10th grade. I guess you know the rest from there, but still not as deeply as you should. I mean, there are lots of things to be judged - and they are usually judged w/o knowing all the facts. I hope, tho, that that year can be crossed out and forgotten.

Only one week to go, kiddo, then that great Friday night (!) But especially summer. Lots of things are going to happen this summer, and it will be good and make our ~~senior~~ senior year the best. I think you know what I mean, don't you?

I'm not going to be in any of our school pep squads, but you know that I still back Mac all the way and since you are a Lassie, I get just excited because it's something you wanted. I think you understand, don't you? Sorry this is so sloppy.

ACTIVITIES

Mac organizations inspire and recognize student talents.

Bye Bye!
God bless you
always wish
Love,
Way

88
16
5
1
0
1
N
E
S

YEA Mac!



SEPTEMBER

Monday

Tuesday

Wednesday



5 Holiday

LABOR DAY

SENIOR PIX

6

"Howdy New MACsters"
SCCC

JUNIOR PIX
nomination of SOPHOMORE
Student Council Rep.

7

"Howdy Gabriella"

"Howdy"

SOPHOMORE PIX
nomination of JUNIOR
Student Council Rep.

12

nomination of FRESHMEN
Student Council Rep.

BOOSTER CLUB--8:00 PM

13

SCCC
nomination of SOPHOMORE
Class Officers,
election of SOPHOMORE
Student Council Rep.

14

election of JUNIOR
Student Council Rep.

19

nomination of FRESHMEN
Class Officers and
election of FRESHMEN
Student Council Rep.
D. E. C. A. F. B. L. A.
Elec. C. G. R. A.
Art-eve.
BOOSTER CLUB--8:00 PM

20

SCCC
election of SOPHOMORE
Class Officers.
SENIORS--order '67 rings
Stg. Band
F. H. A. Thespians-eve
F. T. A.
P. T. A. --7:30 PM; Auditorium

21

Key C.
German C.
G. R. A.
Latin C.
Spanish C.

26

election of FRESHMEN
Class Officers,
BETA C.
G. R. A.

27

SCCC
Stg. Band
A. F. S.
Disc. C.
French C.

28

PROGRESS REPORTS!
G. R. A.

158

BOOSTER CLUB--8:00 PM

ER ★ 1966

Thursday

Friday

Saturday

1

SCHOOL-1st of those
dear old golden rule
days!

2



3

FOOTBALL SCRIMMAGE
MAC vs. McCollum

SENIOR PIX-by Fox Co.
in band ensemble room.
9:00-12:00 AM; 1:00-3:00 PM

8

"Howdy Teachers"

Week"

FRESHMEN PIX
nomination of SENIOR
Student Council Rep.

9

"Howdy Team"

PEP-RALLY, 1st of 1966
Football Season.

10

FT. BALL-1st game
NE Stad., 6:15 PM.
MAC vs. Victoria
40-7
HOWDY DANCE--Caf.

15

election of SENIOR
Student Council Rep.

J. V. FT. BALL-4:00

16

PEP-RALLY

FT. BALL GAME--7:30 PM
in Austin.
MAC vs. Austin-S.F. Austin
7-6

17



22

Stg. Band
N.F.L.
Science C.

eve-Draft. & Des.
Tri-lots

J. V. FT. BALL-4:00

23

1st day of Fall

FT. BALL-open date

24

ACT Registration
deadline for Oct. 15th
TEST.

FRESHMEN FT. BALL
MAC vs. Churchill

29

Stg. Band

J. V. FT. BALL-4:00

30

PEP-RALLY

FT. BALL GAME-7:45 PM
NE Stad.
MAC vs. Churchill 28-6
VICTORY DANCE-10:00-12:00



OCTOBER

Monday

Tuesday

Wednesday

3

D.E.C.A.
Elec. C.
F.B.L.A.
G.R.A.
Qu. & S.
Art C. -eve.

BOOSTER CLUB-8:00 PM

4

SCCC

Stg. Band
F.T.A.

F.H.A. -eve.

AASC-Safety Program at
Alamo Heights H.S.

5

Key C.

G.R.A.
N.H.S.

10

BETA C.
G.R.A.

Indus. Arts-eve.

BOOSTER CLUB-8:00 PM



11

SCCC

Stg. Band
Disc. C.

English, Social Studies

12

COLUMBUS DAY

G.R.A.

Six Weeks Test

Math, Business and
Foreign Languages

17

D.E.C.A.
Elec. C.
F.B.L.A.
G.R.A.
Qu. & S.
Art C. -eve.

BOOSTER CLUB-8:00 PM

18

SCCC

Stg. Band
F.T.A.
Thespians-eve.

"Back to School Nite"
P.T.A. -7:30 PM; Auditorium

19

REPORT CARDS!

G.R.A.
N.H.S.

24

UNITED NATIONS DAY
BETA C.
G.R.A.
BOOSTER CLUB-8:00 PM

25

SCCC

Stg. Band
A.F.S.
Disc. C.
French C.

26

German C.
G.R.A.
Latin C.
Spanish C.

31

D.E.C.A.
Elec. C. G.R.A.
F.B.L.A. Art-eve.
BOOSTER CLUB-8:00 PM

R



1966

Thursday

Friday

Saturday

1

FRESHMEN FT. BALL
MAC vs. Heights

TRINITY JOURNALISM
WORKSHOP



8

FRESHMEN FT. BALL
MAC vs. Roosevelt



7

PEP RALLY

FT. BALL GAME-7:45 PM
Alamo Stadium.
MAC vs. Edison
55 - 0

15

CHILDREN'S THEATRE
"Snow White"
MAC Auditorium

10:00 AM, 2:00 PM, 8:00 PM
ACT Testing
STATE FAIR
FRESHMEN FT. BALL
MAC vs. LEE



14

PEP RALLY

4:00-5:00, Homecoming tea

Homecoming-'66

FT. BALL GAME-7:45 PM
NE Stadium.
MAC vs. Alamo Heights
35 - 9
DANCE-10:00 PM-1:00 AM
North Star Mall

22

PSAT 8:30 AM
Cafeteria
FRESHMEN FT. BALL

FT. BALL GAME-7:45 PM
Alamo Stadium.
MAC vs. Jefferson
16 - 6

21

PEP RALLY



29

FRESHMEN FT. BALL
TEENA TEXAS PAGEANT
HALLOWEEN-after tomorrow



28

PEP RALLY

CHRYSLER-PLYMOUTH SHOW
Thurlow Spurr &
The Spurrlovs-1:30 AM, Aud

FT. BALL GAME-7:45 PM
NE Stadium.
MAC vs. Highlands
8 - 7
DANCE-10:00-12:30 PM

6

Stg. Band
Math C.
Mas. & Wig.

BENT the BEARS

J. V. FTBALL-4:00

13

Stg. Band
N. F. L.
Tri-Iota-eve.

Science and others

J. V. FTBALL-4:00

20

Stg. Band
Math C.
Mas. & Wig

Spirit Week

J. V. FTBALL-4:00

27

Stg. Band
N. F. L.

Tri-Iota-eve.
Draft. & Des. -eve.



J. V. FTBALL-4:00

NOVEMBER

Monday

Tuesday

Wednesday



1

SCCC

Stg. Band
F. T. A.



F. H. A. -eve.

2

G. R. A.
N. H. S.



7

BETA C.
G. R. A.
Indus. Arts-eve.

BOOSTER CLUB-8:00 PM

8

SCCC

Stg. Band
Disc. C.



9

German C.
G. R. A.
Latin C.

PROGRESS REPORTS

14

F. B. L. A.
Elec. C.
G. R. A.
Qu. & S.

BEAT LEE!

BOOSTER CLUB-8:00 PM



15

SCCC

Stg. Band
F. T. A.
F. H. A.

Thespians-eve.

BEAT LEE!

P. T. A. -7:30 Auditorium

16

Key C.
N. H. S.
G. R. A.

BEAT LEE!
Lassies decorate halls.

21

BETA C.
G. R. A.

BOOSTER CLUB-8:00 PM

22

SCCC

Stg. Band
A. F. S.
French C.
Disc. C.



23

Key C.
PEP-RALLY
G. R. A.

TAKE BI-DISTRICT

KTSA Pep-Rally & Bonfire

28

FISCHER BODY
FUTURISTIC DESIGNS
9:15, Aud., for Boys

G. R. A.

SEND ALICE BACK
to WUNDERLAND

29

SCCC

Stg. Band

SIX WEEK TESTS
English, Social Studies

30

G. R. A.

SIX WEEK TESTS
Math, Business and
Foreign Languages

R 1966

Thursday

3

Stg. Band
Mas. & Wig
Math. C.

J. V. FTBALL-4:00

10

PEP RALLY
Stg. Band

J. V. FTBALL-4:00

17

Stg. Band
Math C.
Mas. & Wig



J. V. FTBALL-4:00

24

Holidays!

THANKSGIVING DAY

Friday

4



PEP-RALLY



11

HOLIDAY!

VETERANS DAY



Alamo Heights
Debate Tournament

18

PEP-RALLY



FT. BALL GAME-7:45 PM
NE Stadium.
MAC vs. Lee
38 - 6
DISTRICT CHAMPS!!!

25

**15-16AAAA
Bi-District**

FT. BALL GAME-7:45 PM at
Alamo Stadium.
MAC ARTHUR vs. Harlandale
48 - 7

Saturday

5

NEDT - 8:30 AM, Capt.
CEEB Penalty Deadline
FRESHMEN FT. BALL
MAC vs. Heights

FT. BALL GAME-7:45 PM
NE Stadium.
MAC vs. Roosevelt
46 - 0
REUNION DANCE-10:00 PM

12

FRESHMEN FT. BALL
MAC vs. Roosevelt

FT. BALL GAME-7:45 PM
NE Stadium.
MAC vs. Sam Houston
41 - 14

19

FRESHMEN FT. BALL
MAC vs. Lee

"Tea House of the
August Moon"
at The Sheraton Hotel-
8:00-12:00
1966 QUEEN-Miss Joy McNeil
F. H. A. BALL

26



**Mac Arthur High School
1966 District 15-16AAAA CHAMPS!
San Antonio, Texas**

DECEMBER

Monday

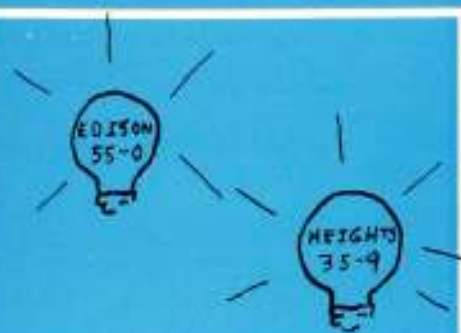

5

D. E. C. A.

Elec. C.

F. B. L. A.

G. R. A.

Qu. & S.

J. V. BASKETBALL-4:00

Art C. -eve.

BOOSTER CLUB-8:00 PM

Tuesday

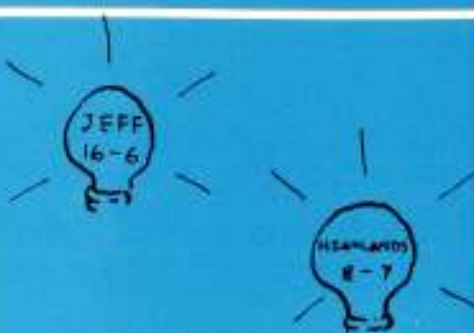

6

SCCC

Stg. Band

F. T. A.

F. H. A. -eve.

BREAK SPRING BRANCH

Wednesday

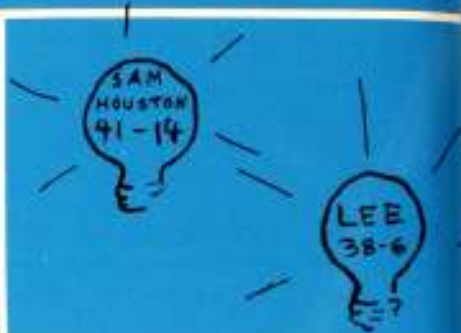

7

Key C.

German C.

G. R. A.

Latin C.

'REPORT CARDS'

12

BETA C.

G. R. A.

J. V. BASKETBALL-4:00

Indus. Arts C. -eve.

13

SCCC

Stg. Band

Disc. C.

BASKETBALL GAME
MAC 50-Alamo Hts., 53

14

Key C.

G. R. A.

N. H. S.



19

D. E. C. A.

Elec. C.

F. B. L. A.

G. R. A.

Qu. & S.

Art C. -eve.

BOOSTER CLUB-8:00 PM

20

SCCC

Stg. Band

F. T. A.

F. H. A.

Thespians-eve.

"Christmas Music"
P. T. A. -7:30 Auditorium

21

Key C.

G. R. A.

PROGRESS REPORTS!

BASKETBALL GAME
MAC, 65-Lee, 81

26



27

28

Season's

R 1966



Thursday

1 Stg. Band
Math C.
Mas. & Wig

SIX WEEK TESTS
Science, and all others

8 Stg. Band
N.F.L.



Tri-Iota-eve.

15 Stg. Band
Math C.
Mas. & Wig



22 SCHOOL'S OUT-2:30

THE 1966 BLUE & WHITE BALL
"Christmas
in Blue"
at
The Sheraton
8:00-12:00 PM

29

Greetings

Friday

2 PEP-RALLY
End of 2nd six weeks.

FT. BALL GAME-7:45 PM at
Alamo Stadium,
MAC ARTHUR vs. Alice
21 - 12

QUARTERFINAL CHAMPS!!!

9 PEP-RALLY

J. V. BASKETBALL-4:00
BASKETBALL GAME
MAC, 45-Sam Houston, 61

16

J. V. BASKETBALL-4:00
BASKETBALL GAME
MAC, 56-Highlands, 64

23

SLEEP LATE!



30

One day left in
the year 1966.

Saturday

3 CEEB TESTING
8:30 AM, Cafeteria



10 ACT TESTING
DISTRICT BAND CONTEST

FT. BALL GAME-2:00 PM at
U. T. Stadium in Austin.
MAC vs. Spring Branch
6 - 14

17 CEEB Closing Deadline
for January

24



CHRISTMAS EVE!

31



JANUAR

Monday

Tuesday

Wednesday

2

BASKETBALL GAME
MAC, 39-Jefferson, 66

3

THE HOLIDAYS are over!
SCCC

Stg. Band
F. T. A.
F. H. A. -eve.

4

Key C.
G. R. A.
N. H. S.

9

BETA C.
J. V. BASKETBALL-4:00
Indus. Arts-eve.

BOOSTER CLUB-8:00 PM

10

SCCC
Stg. Band
Disc. C.

BASKETBALL GAME
MAC, 60-Roosevelt, 36

11

Key C.
German C.
G. R. A.
Latin C.

16

J. V. BASKETBALL-4:00

17

SCCC

BASKETBALL GAME
MAC, 59-Sam Houston, 66



18



Dead Week

23

1st day of the 2nd
SEMESTER

BOOSTER CLUB-8:00 PM

24

SCCC
Stg. Band
A. F. S.
French C.
Disc. C.

BASKETBALL GAME
MAC, 54-Highlands, 56

25

Key C.
G. R. A.
Latin C.
Spanish C.
German C.

REPORT CARDS!



30

G. R. A.
J. V. BASKETBALL-4:00

31

SCCC

Stg. Band
F. T. A.

F. H. A. -eve.
BASKETBALL GAME
MAC, 59-Lee, 77



Y 1967

Thursday

Friday

Saturday

5

Stg. Band
Math C.
Mas. & Wig



6

LEE SPEECH TOURNAMENT in HOUSTON

J.V. BASKETBALL-4:00
BASKETBALL GAME
MAC, 60-Edison, 55

7

REGIONAL
BAND CONTEST at
MacARTHUR

12

Stg. Band
N.F.L.
Tri-lota-eve.

13

J.V. BASKETBALL-4:00

BASKETBALL GAME
MAC, 47-Marshall, 43

14

CEEB 8:30, Caft.



19

Semester Finals

Periods 1, 3, 5

20

End of 3rd 6 weeks
and 1st Semester.

Periods 2, 4, 6
BASKETBALL GAME
MAC, 61-Alamo Hts., 75

21

Teacher work day
and secondary regis-
tration.

AREA BAND TRYOUTS
in AUSTIN

26

GENERAL MacARTHUR's
BIRTHDAY



27

HIGHLANDS DEBATE TOURNAMENT 1967

J.V. BASKETBALL-4:00
BASKETBALL GAME
MAC, 62-Churchill, 41

28

ACT Registration
DEADLINE for
Feb. 18th Test

STATE FRENCH SYMPOSIUM
co-sponsors.
Marshall High
MacARTHUR HIGH

FEBRUAR

Monday

Tuesday

Wednesday

6

D.E.C.A.

Elec. C.

F.B.L.A.

G.R.A.

Qu. & S.

J.V. BASKETBALL-4:00

BOOSTER CLUB-8:00 PM

7

SCCC

Stg. Band

Disc. C.

F.T.A.

F.H.A. -eve.

BASKETBALL GAME
MAC, 71-Edison, 60

1

Key C.

G.R.A.

N.H.S.

Ralph Roister Doister with: Senske,
Griffiths, Standish, Brumfield, Mog-
ford, Mariani.

8

Key C.

German C.

G.R.A.

Latin C.

JR. 's order SR. RINGS.
GO '68!

CEEB Listening
Comprehension Test

13

BETA C.

G.R.A.

Indus. Arts-eve.

14

SCCC

Stg. Band

ST.
VALENTINE'S
DAY

F.T.A. -eve.
Thespians-eve.



15

G.R.A.

N.H.S.

Stg. Band



20

D.E.C.A.

Elec. C.

F.B.L.A.

G.R.A.

Qu. & S.

Art C. -eve.

21

SCCC

Stg. Band

A.F.S.

Disc. C.

P.T.A. 7:30 PM, Aud.

22

HOLIDAY!

GEORGE
WASHINGTON'S
BIRTHDAY



27

BETA C.

G.R.A.

28

SCCC

Stg. Band

F.T.A.

6 Weeks Tests-
English & Social Studies
F.H.A. -eve.



Y 1967

Thursday

Friday

Saturday

2

Stg. Band
Math C.
Mas. & Wig



3

SENIORS - order '67
graduation invitations

J. V. BASKETBALL-4:00
BASKETBALL GAME
MAC, 61-Jefferson, 60

4

CEEB Penalty Deadline
for March 4th Test.

FIRST ANNUAL YOUTH
SAFETY FAIR
at Edison High School

9

Stg. Band
N.F.L.

Johnny Mathis Concert
at Sams, Trinity U.

10

ALL-STATE BAND & CHOIR in HOUSTON

J. V. BASKETBALL-4:00
BASKETBALL GAME
MAC, 65-Roosevelt, 54

11 STOCK SHOW & RODEO



16

Stg. Band
Math C.
Mas. & Wig



17

1967 SWEETHEART BALL
at LaVILLITA



Queen
Bobbie Jean
Spence

18

ACT Testing
CEEB Deadline for
March 4th

23

BLUE KNIGHT'S SHOW
at 9:30 AM
Science C.
N.F.L.

Tri-Iota-eve.
Draft. & Des. -eve.

Quill & Scroll:
city-wide initiation

24

BELL TELEPHONE CO.
ASSEMBLY

*Don't See Perry
Birthdays*

25

TEXAS LEADERSHIP
INSTITUTE AT MAC.
SOLO & ENSEMBLE CONTEST
BROWNWOOD-STG. BAND FESTVL.

Birthdays The Mousetrap

Agatha Christie

Cast: McGill, Standish, Webster, Quirk, Brumfield,
Senske, Griffiths.

Mac ARTHUR Auditorium
8:00 PM - Fri. & Sat.



MARCH



Monday

Tuesday

Wednesday

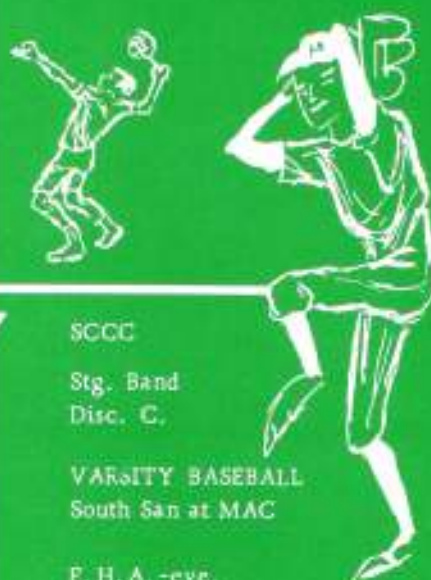

6 D.E.C.A.

Elec. C.

F.B.L.A.

G.R.A.

Qu. & S.

Art C. -eve.

BOOSTER CLUB-8:00 PM

7 SCCC

Stg. Band

Disc. C.

Varsity Baseball

South San at MAC

F.H.A. -eve.

7

Key C.

G.R.A.

N.H.S.

6 Weeks Tests

Math, Foreign Languages,
& Business

8

Key C.

German C.

G.R.A.

Latin C.

REPORT CARDS!
(again!)

13

BETA C.

G.R.A.

Indus. Arts-eve.

14

SCCC

Stg. Band

F.T.A.

Varsity Baseball

MAC at Jefferson

F.H.A. -eve.

Thespians-eve.

15

Key C.

G.R.A.

N.H.S.

Varsity Baseball

New Braunfels at MAC



20

1st Day of Spring!



21

SCCC

Stg. Band

A.F.S.

Disc. C.

French C.

Varsity Baseball

Alamo Hts. at MAC

P.T.A. 7:30, Aud.

22

Key C.

German C.

G.R.A.

Latin C.

Spanish C.

27

EASTER MONDAY

28

SCCC

Stg. Band

Varsity Baseball

Churchill at MAC

29

Key C.

G.R.A.

PROGRESS REPORTS



1967

Thursday

Friday

Saturday

2 Stg. Band
Math C.
Mas. & Wig



Science and all others

TEXAS INDEPENDENCE DAY

3 END of 4th 6 Weeks!

GOLF-Brazosport Tourney

Trinity Speech Festival

VARSETY BASEBALL
MAC at New Braunfels

4 CEEB 8:30 AM
Cafeteria

9 Stg. Band
N.F.L.
SR.'s order caps and gowns!
Tri-Iota-eve.
VARSETY BASEBALL
Corpus King at MAC

10 HOLIDAY!
ALAMO DISTRICT CONVENTION



Border Olympics

STUDENT COUNCIL DANCE
Cafeteria 8:00 PM*

The Laughing Kind

16 Stg. Band
Math C.
Mas. & Wig



17 St. PATRICK'S DAY
"When Irish Eyes are Smiling..."



TASC Convention

UIL BAND CONCERT & SIGHT READING CONTEST

GOLF-Corpus Christi
Invitational

18 VARSETY BASEBALL
Austin Tourney in Austin



23 Stg. Band
Science C.
N.F.L.

VARSETY BASEBALL
Edison at MAC

Tri-Iota-eve.
Draft. & Des. -eve.

24 GOOD FRIDAY
TRACK & FIELD
Northeast Invitational
at Northeast Stadium



25 F. H. A. Easter Egg Hunt



30 Stg. Band

VARSETY BASEBALL
Highlands at MAC

31 VARSETY BASEBALL
MAC at South San

APRIL

Monday

Tuesday

Wednesday

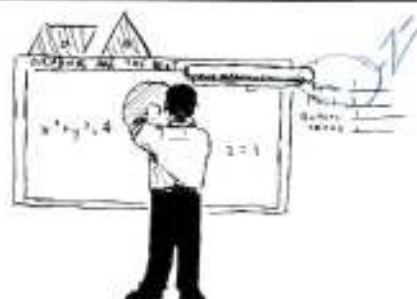

3 D.E.C.A.

Elec. C.
F.B.L.A.
G.R.A.
Qu. & S.
Art-eve.

BOOSTER CLUB-8:00 PM

4 SCCC

Stg. Band
F.T.A.
VARSITY BASEBALL
MAC at Sam Houston
LASSIE WORKSHOP
(This Week)

F.H.A. -eve.

5 Key C.

G.R.A.
N.H.S.



10 BETA C.
G.R.A.

Indus. Arts-eve.

11 SCCC

Stg. Band
Disc. C.
VARSITY BASEBALL
MAC at Lee

12 Key C.

G.R.A.
Latin C.
German C.

SIX WEEKS TESTS

English & Social Studies Math, Business & Foreign Languages

17 D.E.C.A.

Elec. C.
F.B.L.A.
G.R.A.
Qu. & S.
Art-eve.



KING'S RIVER PARADE

18 SCCC

Stg. Band
F.H.A.
F.T.A.
Thespians-eve.
LASSIE TRYOUTS

P.T.A. 7:30, Aud.

19 Key C.

G.R.A.
N.H.S.

REPORT
CARDS!

**Fiesta Week
Night in Old**



QUEEN'S CORONATION

24 BETA C.
G.R.A.



BRAHMADORA WORKSHOP
(This Week)

25 SCCC

Stg. Band
A.F.S.
Disc. C.
French C.
VARSITY BASEBALL
MAC at Edison

26 Key C.

German C.
G.R.A.
Latin C.
Spanish C.



1967

Thursday

Friday

Saturday

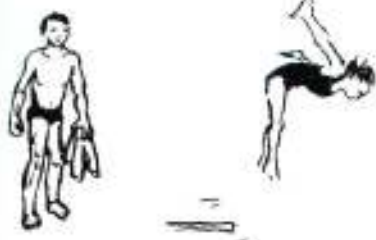

1 TRACK & FIELD
Alamo Heights
Invitational
at Heights Stadium
MAC CARNIVAL



6 Stg. Band
Math C.
Mas. & Wig
VARSITY BASEBALL
MAC at Roosevelt

7 TRACK & FIELD
District 15AAAA Meet
at Alamo Hts. Stadium



DISTRICT GOLF TOURNEY

8 CEEB Penalty Date
for May 6th.

INTERSCHOLASTIC LEAGUE
SPEECH CONTEST

13 Stg. Band
N.F.L.
VARSITY BASEBALL
Jefferson at MAC

Science & all others

14 End of 5th 6 Weeks
RICHARD KING SPEECH TOURNAMENT IN CORPUS CHRISTI

1967 JUNIOR - SENIOR PROM
8:00-12:00 PM at
CANYON CREEK COUNTRY CLUB

15 TRACK & FIELD
San Antonio Invitational
at Alamo Stadium

20 Stg. Band
Mas. & Wig
Math C.
VARSITY BASEBALL
MAC at Alamo Hts.

**Lassie Tryouts
San Antonio**

BAND FESTIVAL

21 HOLIDAY!



BATTLE OF FLOWERS PARADE

22 ACT Registration
Deadline for May 13

TRACK & FIELD
Regional Meet -AAAA
Districts 15-20
CEEB Deadline for
May 6th

FIESTA FLAMBEAU PARADE

27 Stg. Band
Science C.
N.F.L.
VARSITY BASEBALL
MAC at Churchill
Tri-Iota-eve.
Draft, & Des.-eve.

28 BUCCANEER DAYS



29 AT CORPUS CHRISTI

TRACK & FIELD
Corpus Christi
Invitational



MAY



Monday

- 1 D. E. C. A.
Elec. C.
F. B. L. A.
G. R. A.
Qu. & S.



Art C. -eve.
CHEERLEADER WORKSHOP
(This Week)
BOOSTER CLUB-8:00 PM

- 8 BETA G.



Indus. Arts-eve.

- 15 D. E. C. A.
Elec. C.
F. B. L. A.
G. R. A.
Qu. & S.
Art-eve.



22

SENIOR FINALS



29

TEACHER'S WORK DAY

Report Cards MAILED

Tuesday

- 2 SCCC
Stg. Band
Disc. C.
F. T. A.
VARSITY BASEBALL
MAC at Highlands

- 9 SCCC
Stg. Band
Disc. C.
VARSITY BASEBALL
Roosevelt at MAC

- 16 SCCC
Stg. Band
F. T. A.
F. H. A.
Thespians-eve.
BRAHMA '67
DELIVERY



- 23 JUNIORS get '68 RINGS!!!



30

MEMORIAL DAY

Wednesday

- 3 Key C.
G. R. A.
N. H. S.



Senior Week

- 10 Key C.
G. R. A.
N. H. S.
FROSH & SOPHS Assembly
to vote on cheerleaders

- 17 Key C.
German C.
G. R. A.
Latin C.



24

Dead Week

31

SENIORS... What are
your plans for next
year



1967

Thursday

Friday

Saturday

4 Stg. Band
Math C.
Mas. & Wig
VARSITY BASEBALL
Sam Houston at MAC
Flag Twirler Tryouts

5

6

CEEB 8:30 AM
Cafeteria

UIL State Track & Field Meet

11 Stg. Band
N.F.L.
VARSITY BASEBALL
Lee at MAC
JUNIOR Assembly to vote
on cheerleaders

12

Assembly for JUNIORS
SOPHOMORES, FRESHMEN an-
nouncing Band, Lassie, and
Bairn specialists for next year.

13

ACT Testing



18

Stg. Band
Math C.
Mas. & Wig



19

SENIOR FINALS

20



25



Periods 2, 4, 6

Final Exams

26

End of 6th 6 Weeks!

The End

Periods 1, 3, 5

27

Schedule for Saturday

1. Sleep late
2. Eat hardy
3. Go swimming
4. Have fun
5. Go to party or movie
6. More sleep



Ah! Those Golden Days of Summer





The 1966-67 Lassie

ROW 1-4; L-R

Mary Hare
Stef Shackelford
Sandy Romo
Gayle Williams
Lark Pollock
Connie Sulser
Judi Horgan
Catalyn Lewald
Barbara Evans
Liz Stewart
Shirley Dreiss
Debbie Hargis
Liz Rohde
Margie Holmstrom
Barbie Blount
Marilyn Hatter
Sherri Siebold
Linda Abramson
Sharon Dunahoo
Linda Fulbright
Susie Davenport
Becky Whitlock
Cathy Shaffer
Debbie Chitwood
Margaret McCracken

Ellen Longloy
Ruth Cardwell
Darlene Ampelas
Susan Flanagan
Bobbie Jean Spence
Nancy Gilmore
Sharron Eldridge
Gayle Vivian
Debbie McElroy
Celeste Beebe
Linda Haston
Zora Speert
Stephanie Bennink
Brenda Richards
Mary Jane Pearson
Cathy Adcock
Pat Lodde
Sue Bennett
Teddy Miller
Tita Looney
Cathy Calhoun
Linda Nieder
Karen Ison
Ann Muse
Linda Smith
Jayni Pond





Clan of MacArthur

Pam Merritt
 Rita Acree
 Doris Crawford
 Cindy Elliott
 Colette Jones
 Mary Beth Watson
 Jean Krueger
 Debbie Sonnen
 Jenny Murphey
 Georgiana Tips
 Twyla Chandler
 Carol Cheal
 Barbara Cockrell
 Gail Green
 Mary Jo Roten
 Virginia Stowitts
 Mary Jordan
 Trudy Callahan
 Janice Carl
 Linda Transou
 Patty Ward
 Jenny Morgan
 Diane Eckberg
 Gabriella Gabrilaki
 Cindy Ince
 Mary Margaret Cooper

Penny Baxter
 Sarah Robbins
 Kitty Sawtelle
 Shannon Eickentoht
 Deone Pettit
 Diane Ward
 Cheryl Wilson
 Andrea Deberry
 Leigh Powell
 Jean Porter
 Chris Jouffray
 Melinda Wright
 Neva Reeves
 Ellen Noble
 Kathy Smith
 Becky Bartlett
 Diane Acree
 Karen Matulich
 Renée Pety
 Patti Moos
 Margie Bartholomew
 Gaye Irby
 Molly Mize
 Leslie Shafer
 Kandi McFarland



Miss LaNeal Tankersley
 SPONSOR

Flag Twirlers



Linda Fulbright



HEAD TWIRLER
Susie Davenport

Sharon Dunahoo





Liz Stewart
LASSIE COLONEL

Shirley Dreiss
FINANCIAL MAJOR



Barbara Evans
SECRETARIAL MAJOR

Debbie Hargis
ACTIVITIES MAJOR



L
a
s
s
i
e

O
f
f
i
c
e
r
s



Becky Whitlock
DRUM MAJOR





Diane Acree
Patti Moos
Karen Matulich

~~Rocky Bartlett~~
Neva Reeves
Melinda Wright

Kathy Smith

Molly Mize
Gay Irby
Margie Bartholomew

Ellen Noble
Leslie Shafer
Kandi McFarland



The Brahmadoras



Kathy Smith
HEAD BRAHMADORA





HD. CHLDR.

Stef Shackelford, Mary Hare, Sandy Romo, Lark Pollock, Gayle Williams

C
h
e
e
r
l
e
a
d
e
r
s

S
e
t
P
a
c
e







MacArthur Bairns



EXECUTIVE CAPTAIN - Kathy Doreen Maxfield; ACTIVITIES TARIAL CAPTAIN - Sally

Donna Nashold
Tina Alvalieres
Karen Cunningham
Ann Lynn Shackelford
Nancy Reed
Pat Robinson
Thera Quemer
Joyce Keller
Joyce Armstrong
Beth Childress
Donna Patterson
Debbie Pearson
Linda Webbet
Scottie Cather
Debbie Bliss
Nancy Dunham
Linda Kramme
Melody Holmes

Julie Ketchum
Sherry Shaff
Louise Clough
Dennie Ford
Gay Raney
Cindy Haslett
Chris De Winne
Beula Kopecky
Janet Summers
Debbie Hansen
Debbie Shaw
Sue Madere
Judy O'Hara
Kathy Gillbreath
Kathy Means
Carol La Fon
Becky Bailly
Debby Manning

Dee Morris
Julie Estes
Rosemary Layman
Lynn Lewis
Melissa Valone
Patty Henry
Nancy Fletcher
Terry Alexander
Jody Boyde
Jenny Ricklet
Marilyn Rhodes
Kathy McConnell
Jenny Jaekle
Charlene Adcock
Cathy Braly
Cathy Stein
Holly Dean
Sallie Hubbard

Andy Hankins
Linda Rodriques
Kelly Sherman
Lisa Lyon
Dee Harrell
Susan Ritzinger
Jane Farrell
Lynn Beauchene
Mary Beth McNeilly
Leslie Dalbo
Jennifer Wood
Carolyn Smock
Pat Swartz
Linda Blum
Debbie Cox
Violet Martin
Joyce Koethe
Suzi Wong

Marty Pope
Emily Harris
Jean Smith
Mary Snyder
Sheryl McNeil
Bevally Barrow
Sandy Farnum
Sally Flintjer
Karen Abbott
Rexanne Bassett
Susie Wallach
Sallie Wheeler
Kay Lindsley
Linda Eichholtz
Jane Roth
Kathy Burwell
Alicia Julia
Susan Maybell
Jo Nelson
Sherry Rhodes

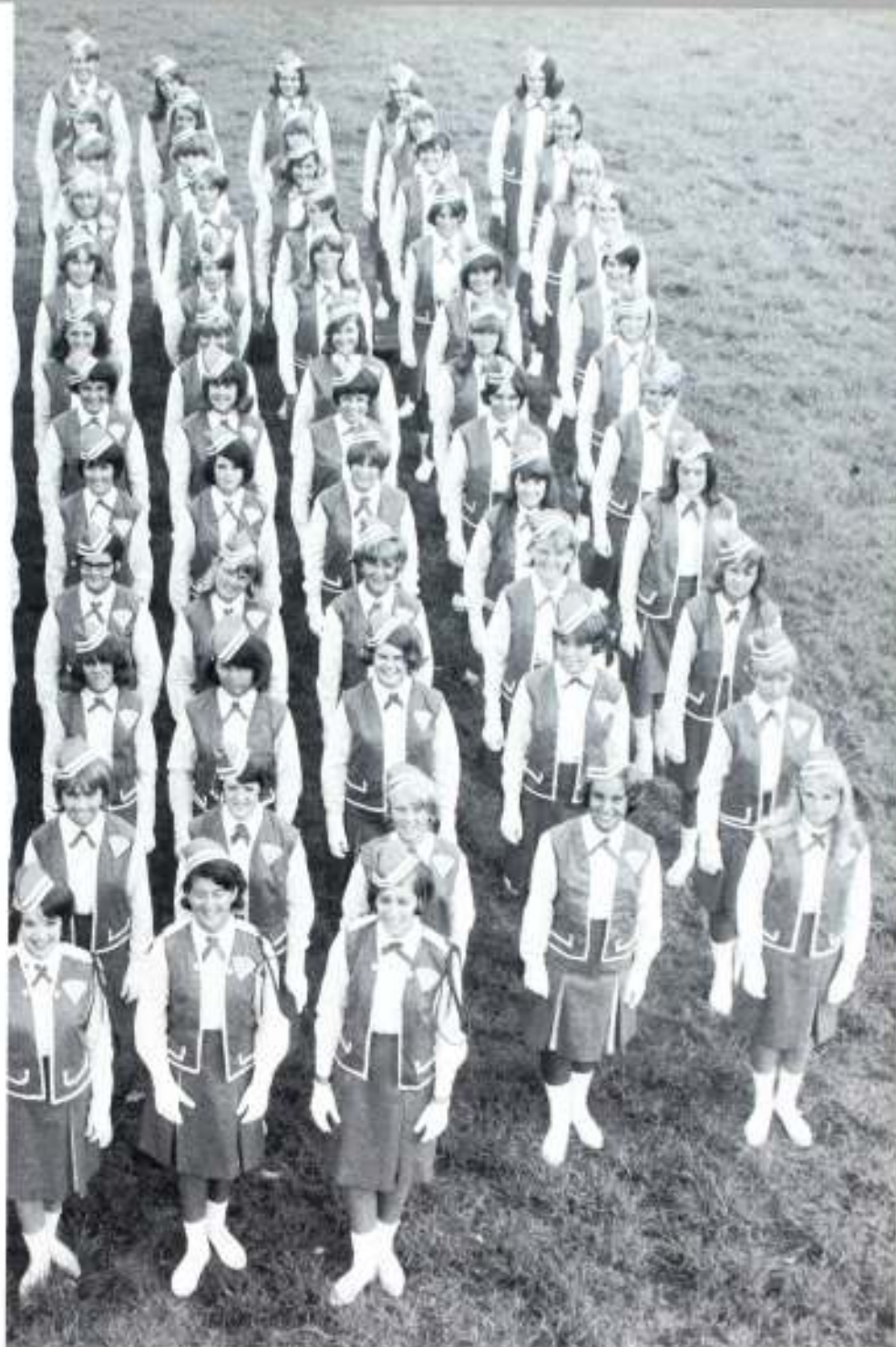

Flanagan; FINANCIAL CAPTAIN -
CAPTAIN - Beth Pyndus; SECRE-
Garrison

Mary Baker
Susie Veselka
Barri Satholomie
Joy Irby
Janette Evans
Penny Harford
Marty Cardenas
Cheryl Boyles
Jo Mangum
Joe Truet
Phyllis Swartz
Judy Holder
Carla Lanzen
Holly Harper
Peggy Weaver
Marcy Warden
Kathy Palmer
Donny Blanks
Nancy Nayarro

Connie Spencer
Karen Blake
Diana Mace
Grace Krause
Laurie Langton
Linda Ritzinger
Betty Stanley
Lee Ann Hendryx
Belinda Young
Gwenda Spiers
Suzi Owens
Chris Leas
Sandi Clogton
Patsey Pettit
Susan Warren
Susan Sahm
Carolyn Kilian
Carolyn Brown

Lynn Cathel
Felicia Durham
Linda Weatherford
Mary Cole
Patty Raney
Barb Marullo
Sherry Hanks
Marcia Duberry
Michelle Strickland
Barbara Calhoun
Kathy Klinger
Kathy Cunningham
Jeanne Criswell
Diane DiFranzo
Cindy Landero
Terri Weatherford
Margie Pow
Patti Green

Vickie Willard
Joyce Hamilton
Donna Wortham
Karen Mizell
Charlotte Marsh
Lisi Abbe
Susie Beck
Lynn Kret
Barbara Buffin
Jennie Weinhold
Terrye Mucher
Linda Baker
Susan Waytaszyk
Carolyn Andrews
Barbara Weyel
Pam Zito
Anne Whitmore
Rosemary Patterson

Barbara Weems
Debbie Chandler
Carol Chandler
Carol Hodgkins
Carolyn Walker
Donna Brown
Ann M. Gordon
Debbie McCartney
Hope Rodriguez
Cathy Youngblood
Connie O'Neal
Cindi Dobbs
Sherry Green
Cathy Van Klatck
Cathy Huff
Janine Blais
Yvonne Self
Linda Woodmansee



Dorelyn Fry
 Sara Parr
 Danette White
 Diane Nunnelle
 Debbie Pearson
 Greg Milliger
 Steve Lynch
 Row 1-5; L to R
 Kay Nicholson
 Cindy Talley
 Debbie Butler
 Willo Tindall
 Barbara Tarin
 Cinda Barnes
 Cecily Hine
 Richard Taaffe
 Dan Barrow
 Alan Habel
 Nancy Rumbel
 Melvin Cohen
 Doug Coffey
 Joe Benzing
 Douglas Axelrod
 Janice Hollingsworth

Brian Taylor
 Dick Games
 Nancy Coker
 Martha Elvey
 Linda Edmunds
 Jancy Sackett
 Lee Lipscomb
 Marianne Wells
 Laura Lock
 Marilyn Browning
 Pat Carlson
 Roger Kelly
 Mark Taylor
 Larry Olson
 Carol Windmoeller
 Debbie Modders
 Maureen Guthrie
 Garry Kreitz
 Harry Burnett
 Scott Hangen
 Chuck Rowe
 Kern Thomas
 Mike Crawn
 George Holcomb



Brad Price
 Mark Schultz
 Don Johnson
 Gene Hinkle
 Karl Hanz
 Ken McCall
 Ronnie Wakefield
 Stephanie Jackson
 Denise Conteras
 Chuck Loring
 Bob Wallace
 Terry Overton
 Bob Davis
 Steve Gates
 Garry Schultz
 Richard Paultz
 Larry Anderson
 John Sigmon
 Charles Hollingsworth
 Bruce Bell
 Terry Kohutek
 Greg Alford

Walter Plunkett
 Kurt Ogden
 Kevin Settle
 Tim Grona
 Tyler Cruse
 Dennis Turner
 Janice Morehouse
 James Lane
 Charles Cooper
 Larry Summers
 Charles Peterson
 Jim Burleson
 Dan Wheelus
 Mike Laker
 Paul Schultz
 David Mack
 Rodger Lewis
 Larry Schultz
 Bob Records
 Ross Johnson
 Rick Hoffman
 Dwaine Wood
 Wayne Plunkett



Mr. John H. Pearson
 DIRECTOR

Drum Majors

JR. --Greg Milliger



SR. --Steve Lynch

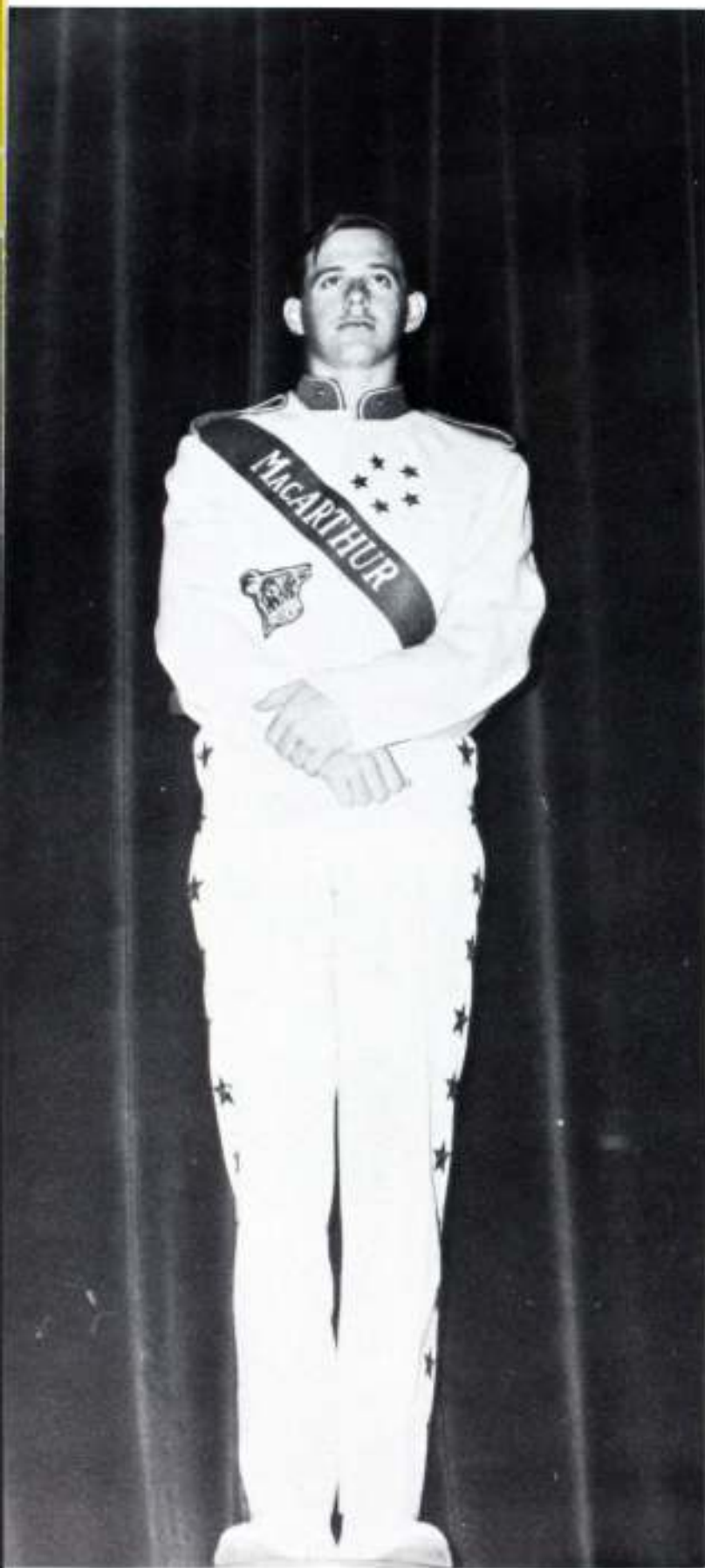

& Majorettes



FEATURE TWIRLER

Sara Parr, Danette White, Darellyn Fry, Diane Nunnolley, Debbie Pearson



Band Officers

Jim Burleson
PRESIDENT

Charles Hollingsworth, VICE-PRESIDENT; Nancy Coker,
TREASURER; Janice Morehouse, SECRETARY



Tyler Cruse, BAND MANAGER; Mike Craun, REPORTER-
HISTORIAN; Linda Edmunds, LIBRARIAN; Jancy Sackett,
LIBRARIAN; Carol Windmoeller, LIBRARIAN.





H o n o r B a n d

top left; ALL-DISTRICT & REGIONAL WINNERS--Mark Taylor, Mike Luker, Tyler Cruse, Mark Schultz, Gary Gritz, Laura Lock, Nancy Coker, Jim Butleson, Charles Hollingsworth, Larry Summers, George Holcomb, Charles Loring.
top right; ALL-STATE ORCHESTRA--Janice Rumbel.
bottom; ALL-AREA CANDIDATES--Charles Hollingsworth, George Holcomb, Laura Lock, Nancy Coker, Mike Luker.

The Blue Knights

Right: Front row, Chuck Loring, Roger Kelly; Back row, Mark Taylor, Bob Wallace and Steve Gates

Below: Dan Wheelus, Mike Luker, David Mack and, seated, Jim Burleson





Above left: Chuck Rowe, Ken McCall, Mike Graun and, seated, George Holcomb

Above: Steve Lynch at the piano, Richard Paultz, Tyler Cruse, Chuck Loring and Dan Wheelus



B

B

a

n

d



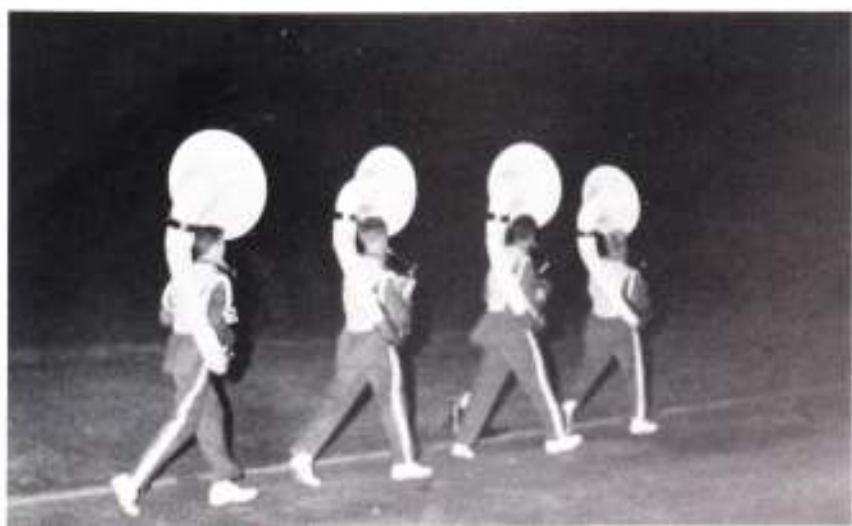
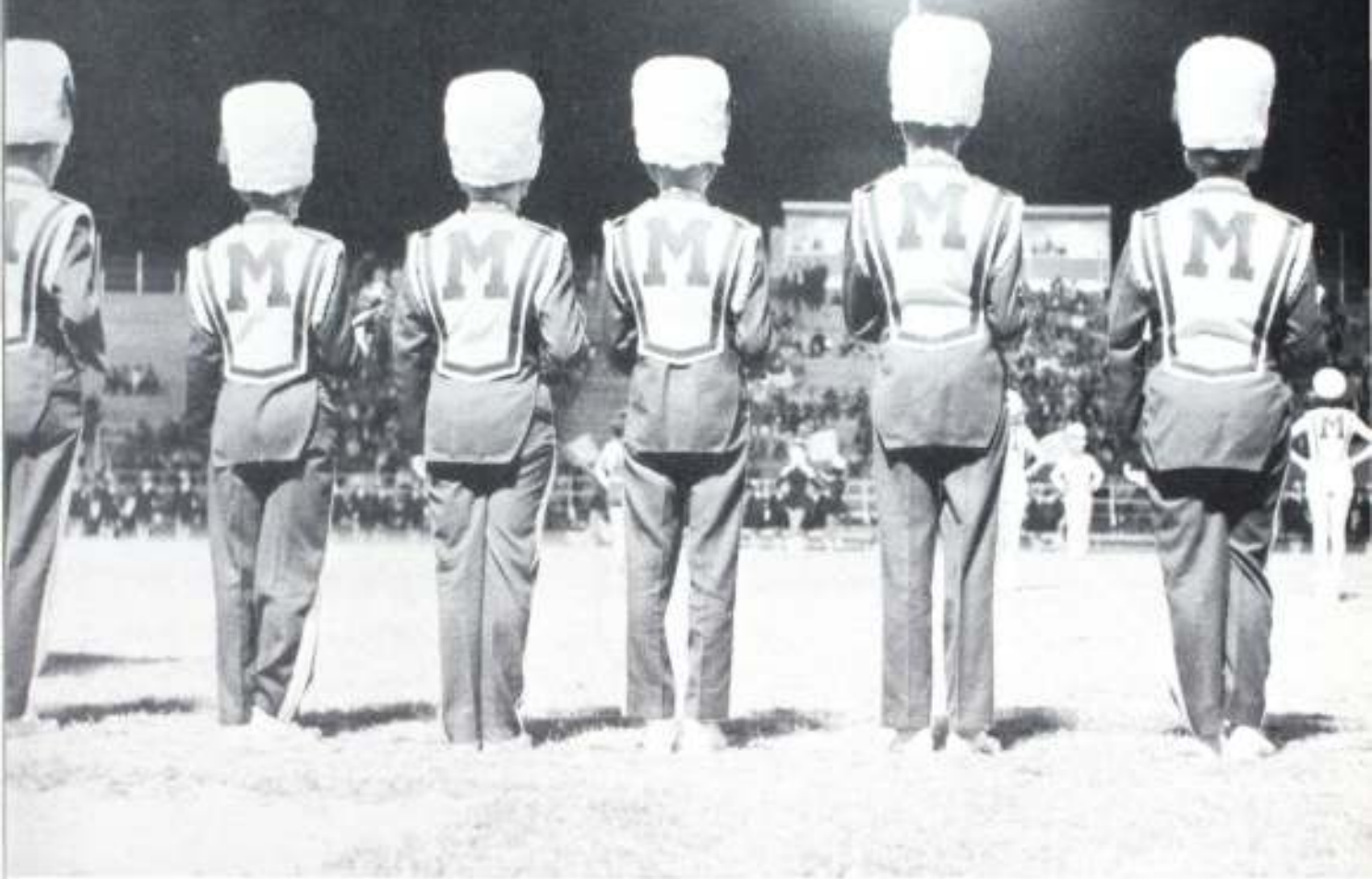



Sarah
Robbins

Linda
Jones

Charlotte
Marsh

Tony
Martin

Mike
Coon

Robert
Roundtree

Larry
Smith

Steve
Sparks

Lee Ann
Hendrix

Donna
Johnson

Mike
Dodie

Paul
Johnson

Peyton
Caseell

Ken
Jones

Holly
Dean

Sylvia
Donaldson

Doris Jane
Crawford

Paul
Martin

Jerry
Snider

Charles
Hansen

Marilyn
Carver

Maurice
Ochoa

Jean
Porter

Darelyn
Fry

Twila
Nagel

Bruce
McGill

Kerry
Harmon

Ken
Fisher

Don
Rullo

James
Webster

Iris
Grote

Mark
Dawson

Melvin
Cohen

Mark
Karpel

Gay
Irby

Kathy
Hamby

Helen
Hammann

Karen
Reinhardt

La Donna
Blalock

Debbie
Hargis

Sue
Bennett

Wendy
Ganaway

Lauris
Satabe

Carolyn
Lehwald

Beth
Pyndus

Kandi
McFarland

Joy
McNeill

Audrey
Walker

Becky
Bills

Pam
Merritt



Left to right, bottom to top: 1st row: Sylvia Donaldson, LIBRARIAN; La Donna Blalock, VICE-PRESIDENT; Kandi McFarland, TREASURER; 2nd row: Debbie Hargis, SECRETARY; Karen Reinhardt, ROBE CUSTODIAN; 3rd row: Jerry Snider, ROBE CUSTODIAN.

All-State Choir-Sarah Robbins



A Capella Choir in informal dress.



MADRIGAL

Left to right, bottom to top: First row: Donna Johnson, Sylvia Donaldson, Lee Ann Hendrix. Second row: Jerry Snider, Mike Dodic, Robert Rountree. Third row: Larry Smith, Sarah Robbins, Tony Martin, Charlotte Marsh, Paul Johnson.



The combined Boys', Girls', and A Cappella Choir are shown here before their annual Christmas Program.



GIRLS' TRIO: Dorelyn Fry, Sarah Robbins, and Linda Jones.

*In the center of our
STUDENT
guiding us and
heights in our year*



**campus stands the
COUNCIL
leading us to great
1966-1967**



Student Council Members

Freshmen-

Ted Alexander
Bob Berry
Charles Cardenas
Marsha King
Tom Romo
Ted Watson

Sophomores-

Emily Harris
Ken Pearce
Glen Perkins
Barbara Weyel
Robert Williams
Pam Zito

Juniors-

Celeste Beebe
Mike Burk
Mike Cole
Karen Matulich
Debby McElroy
Randy Reed
Rusty Reed
Donnie Smith
Ronald Wong
David Ylitalo

Seniors-

Jim Atkinson
Ronald Bellin
Jeff Davis
Gabriella Gabrilaki
Margie Holmstrom
Mark Lepick
Carole Lewis
Ellen Noble
Liz Rohde
Melinda Wright
Pat Yarbrough



Freshmen



Sophomores



Juniors



Seniors



President, Mote Baird; Corresponding Secretary, Celeste Beebe; Recording Secretary, Cheryl Wilson; Treasurer, Stephanie Shackelford; Vice-President, Mike Burk; Sponsor, Mr. Jim Davis

The Student Council is the major student government on campus. Sponsoring activities of service and social functions, they have added a lot to campus life. One of the major jobs of the S. C. was in making all the arrangements and plans for the successful Homecoming 1966. Other major projects include the annual Spring carnival. In March, the Student Council delegation won the Presidency of the Texas Association of Student Councils.

National

The National Honor Society is an organization of campus leaders selected by teachers and counselors on the basis of scholarship, leadership, and service. Composed of some of the top students at MacArthur this club acts as a service club to all students and administrators.



Acree, Diane	Hamilton, Pat
Ammann, Diane	Hensley, James
Atkinson, Jim	Holmstrom, Margie
Bail, David	Huffman, Jake
Blackwood, Darlene	Jackson, Gayle
Blodgett, Dan	Jones, Lorraine
Carey, Cindel	Jordan, Mary
Coker, Nancy	Lepick, Mark
Davis, Jeff	Luby, Ellen
Dreiss, Shirley	McGee, Richard
Elliott, Cindy	McGillivray, Janie
Gilmere, Nancy	McLeod, Mike
Griffith, Mike	May, Rose Ellen

Honor Society

President--Ronald Bellin
 Vice-President--James Rayliss
 Secretary--Jayni Pond
 Treasurer--Donald Norville
 Reporter-Historian--Ellen Luby
 Parliamentarian--Mary Jane Pearson
 Chaplain--Jamiee Greenman



Mize, Molly	Stewart, Liz
Motehouse, Janice	Thomas, Richard
Perry, Michelle	Thomas, Thurmond
Pyndus, Beth	Tietz, Dale
Rabke, Janine	Tips, Georgeanne
Reeves, Neva	Transou, Linda
Riefler, Louis	Turner, Dennis
Roberts, Lonnie	Voges, Deborah
Rodriguez, Linda	Wheatley, Ken
Rogers, Charles	Williams, Gayle
Smith, Katherine	Wilson, Cheryl
Staples, Georgianna	Ylitalo, Jon
Stewart, Blinn	Yarbrough, Pat





Tri-lota



Tri-lota is the highest scholastic honor to be achieved by a MacArthur student. Membership includes the top 15 Seniors and the top 10 Juniors in the school. This club works closely with the counselors in promoting and providing aid to students by sponsoring such programs as scholarship and college information.

David Hall
 Jim Bayliss
 Ron Beilin
 Dan Blodgett
 Nancy Coker
 Mike Dobbs
 Pat Hamilton
 Margie Holmstrom
 Jake Huffman
 Mark Lepick
 Ellen Luby
 Rose-Allen May
 Richard McGee
 Don Norville
 Janine Rabke (not pictured)

Advisory Presidents Council



The Advisory Presidents Council which meets every Tuesday morning of the school year is an organization which serves as an aid to the Student Council and a link between the Student Council and the students through advisories. Made up of the presidents of all advisories on campus this organization is directed by the presidents of the freshman, sophomore, junior, and senior classes and by Mr. Jim Davis, Student Council sponsor.

Officers:

President--
David Hall
Vice-President--
Dutch Riefler
Secretary--
Ronnie Wong
Treasurer--
Mike Cole
Senior Director--
Mark Lepick
Junior Director--
Randy Reed
Sophomore
Director--
Robert
Williams



The Key Club sponsored by Mr. Carroll Moench is a service organization. Members are selected on the basis of leadership quality, good citizenship practices, and interest in serving their school and community. Some of their achievements this year include making the run-throughs for the football games. They also showed fine support of their school by bringing the victory bell to each game and pep rally.



**K
e
y

C
l
u
b**

Beta Club



Officers Rose Ellen May, Ellen Luby, Mel Cohen, Kathy Flanagan, Don Norville and, seated, Beth Pyndus and Jim Bayliss confer at Beta Club meeting.



Quill & Scroll

President—Tom Shaw

Vice-President—Jenny Murphey

Secretary—Leo Hearn

Treasurer—Colette Jones

Program Chairman—Ellen Noble

Sponsor—Mrs. Marilyn Jones





Mr. Schorp's Science Club is composed of many of MacArthur's better and more ambitious science students, who through field trips, lectures and demonstrations are broadening their knowledge of science.

President--Dale Tietz
Vice-President--Rex Stratton
Treasurer--Pat Hamilton

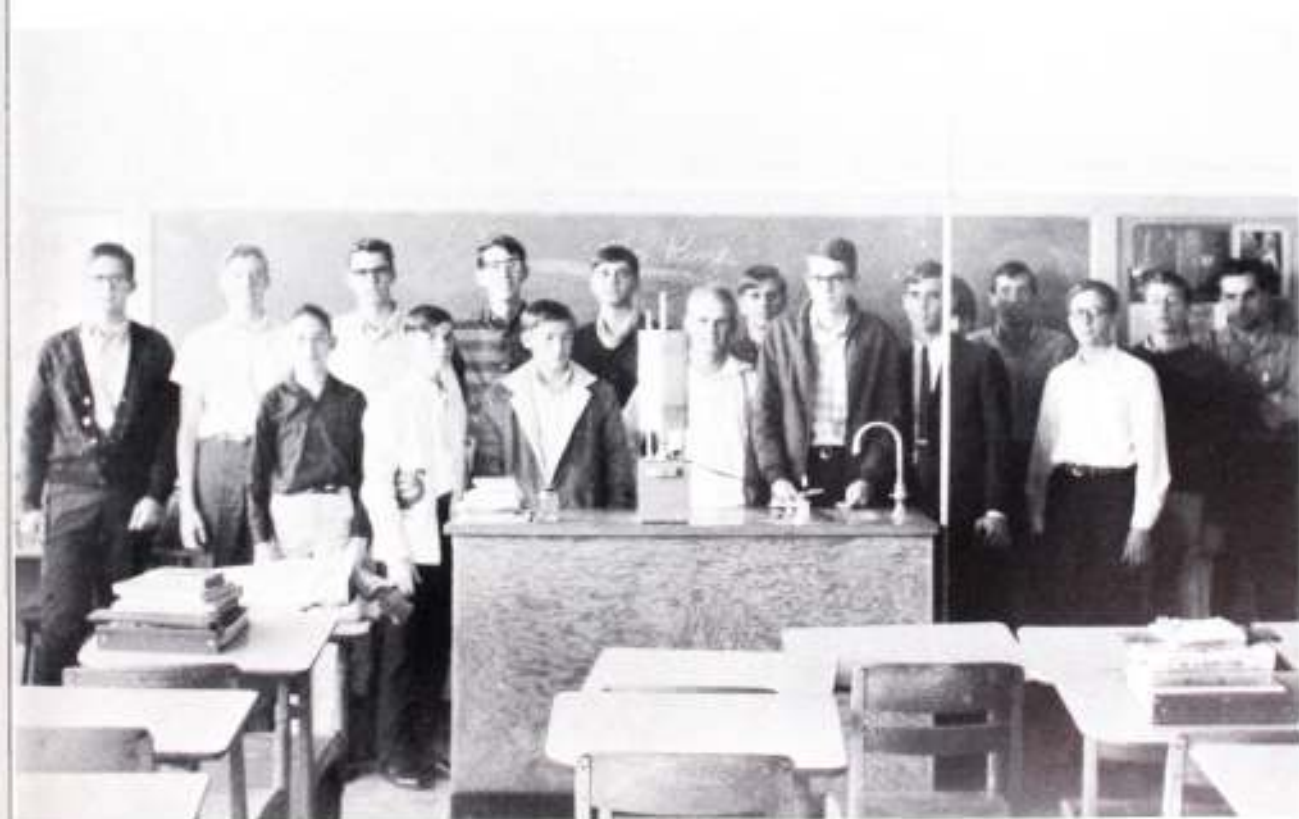



Officers: Kathy Calhoun, Doug Eckberg, Bonnie Allmon and Jaci Criswell inspect last year's anthology.

Creative Writing Club



The Creative Writing Club is a new club just in its second year at MacArthur High School. However, they have already distinguished themselves on the campus by receiving an All-Texas Honor Award from the Texas High School Press Association for their first anthology, the *Taurus*. The main function of this club is to edit an anthology composed of student works. The club is sponsored by Mrs. Hilda Rische.



Health Occupations Club

The Health Occupations Club, sponsored by Mrs. Alice Boggan, is composed of students in the new Health Occupations classes in the Vocational Technical Department. These students also work in jobs in their area of interest.





National Forensic League

President--Margie Holmstrom

Vice-President--Cheryl Wilson

Corresponding Secretary--Debbie Mogford

Recording Secretary--Kathy Flanagan

Treasurer--Jim Atkinson

Sergeant-at-Arms--Mike Dobbs

Chaplain--Margaret McCracken



Vocational Office Education Club



A newly formed club for students in the office education classes is the Vocational Office Education Club, sponsored by Mrs. Lynette Trausou. These students are all interested in office careers when they graduate.

Industrial Cooperative Training



TOP:
Robert Parkhurst
MIDDLE LEFT:
Sammie Johnson
CENTER:
Ann Cherry and
Christine Lopez
MIDDLE RIGHT:
James Long
BOTTOM LEFT:
Pat Corder
BOTTOM RIGHT:
W. N. McCombs and
Jesse Prez



TOP:
 Preston Perron
 TOP RIGHT:
 Rocky Seaman
 MIDDLE LEFT:
 Barry Autry
 Johnny Richardson
 LOWER LEFT:
 Bluford McNamara
 UPPER CENTER:
 Chris Kerely
 LOWER CENTER:
 Albert Perchard
 Robert Wiese
 BOTTOM RIGHT:
 Alex Jacobs
 Warren Hines

The Future Teachers of America is an organization of students interested in the teaching profession. Working with Mrs. Hull and other teachers and counselors, these people learn of the teaching career and preparation for this career through lectures, films, and field trips.



Future Teachers of America





far left: Kathy Flanagan, Miss FBLA of MacArthur and Regional Runner-Up.

left (from right to left) Mrs. Maples, Miss Dollar, Mr. Milligan-SPONSORS,

below left: Karon Schmidt, PRESIDENT; Joy McNeill, VICE-PRESIDENT; Patsy Bratton, SECRETARY; Becky Whitlock, TREASURER; Kathy Flanagan, REPORTER; Jerry Snider, CHAPLAIN.

bottom: Installation Dinner at Top Chop't Restaurant.



L
e
a
d
e
r
s
o
f
A
m
e
r
i
c
a

F
u
t
u
r
e
B
u
s
i
n
e
s
s

French Club

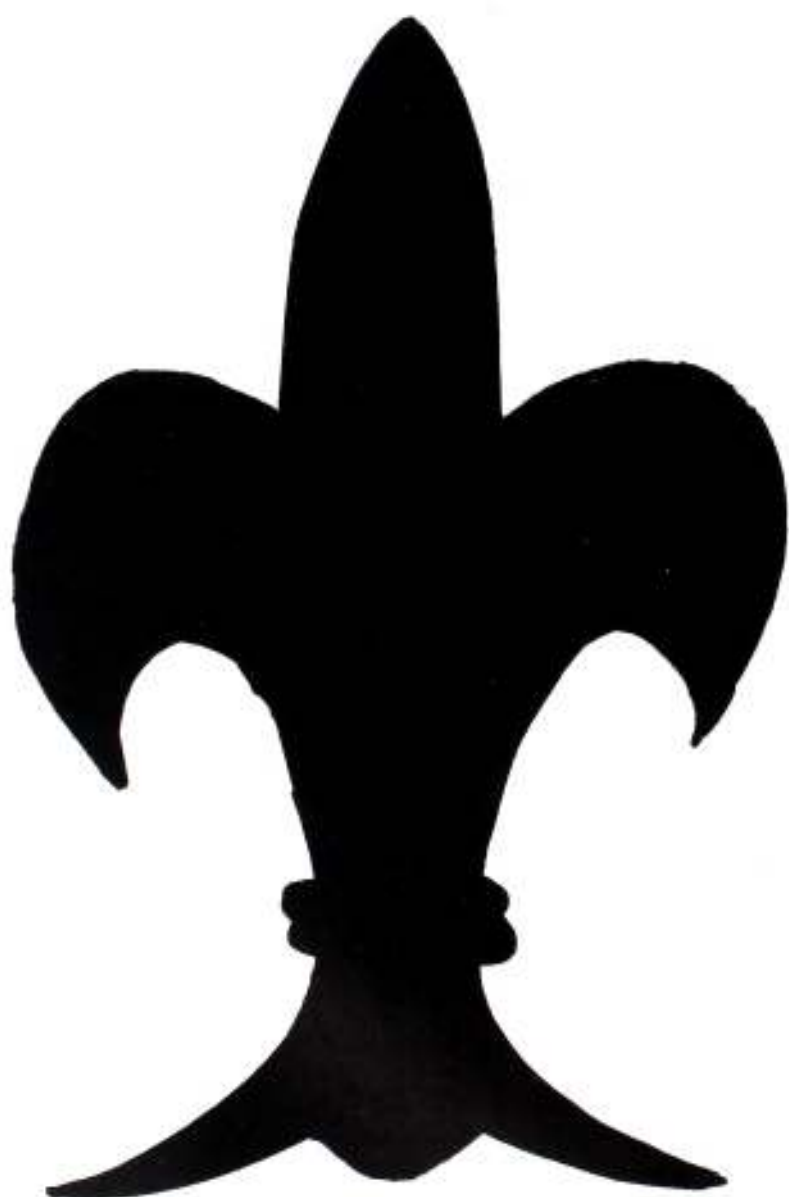

Officers: Jayni Pond, President; Kathy Smith, Vice-President; Pat Hamilton, Recording Secretary; Janie McGillivray, Corresponding Secretary; Kandi McFarland, Treasurer; Becca Wray, Reporter-Historian; Ronnie Beilin, Sergeant-at-Arms.

Le Cercle Français, under the sponsorship of Mrs. Dee Moynihan, is an organization of MacArthur's more ambitious French students. Highlights of this year include the 3rd Annual French Symposium, of which MacArthur was a tri-host, in January; the dinner and car rally in February; and the European excursion planned for July 6 through 28.

Le Cercle Français



German Club



President--Sharon Ward
 Vice-President--Skeet Glatterer
 Secretary--Jenny Morgan
 Treasurer--Gabriella Gabrilaki
 Sponsor--Mr. Charles Grossman

Led by these people the German Club is an organization of German students who widen their knowledge of both the basic language and culture of the German people. Through meetings and various activities such as field trips to New Braunfels, the German Club has shared many enjoyable experiences while learning.

The MacArthur Math Club, a member of Mu Alpha Theta, a national mathematical organization, is a group of math students who increase their knowledge and understanding of the field of mathematics through lectures and demonstrations. Under the sponsorship of Mr. Keils, these students learn through group discussions and individual presentations of mathematical principles and problems.

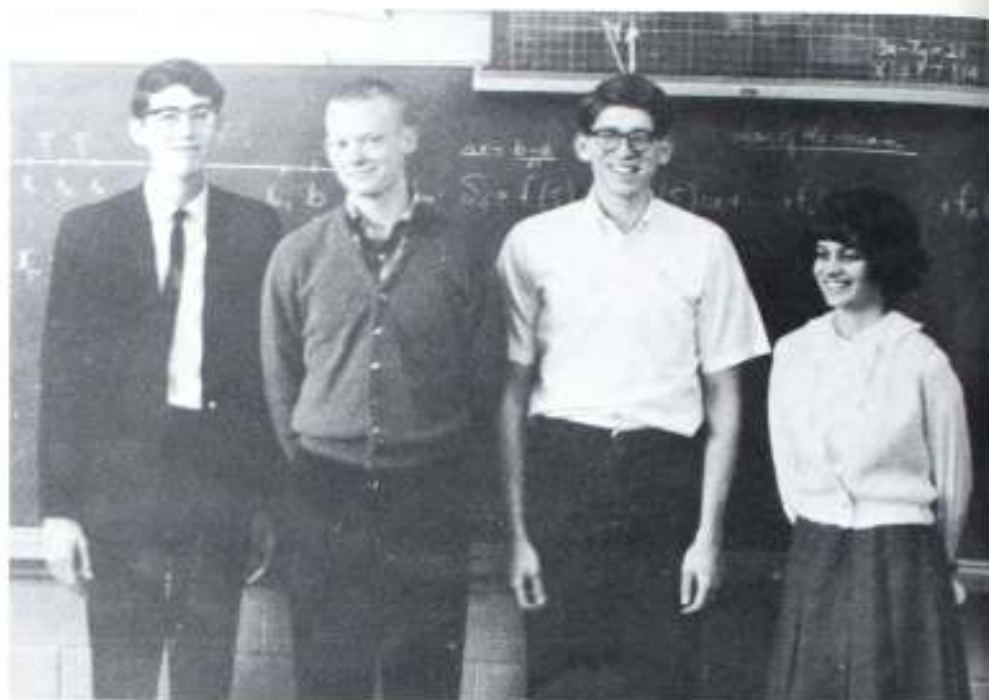

Officers--

President--Jake Huffman
 Vice-President--David Ball
 Secretary--Darlene Blackwood
 Treasurer--Don Norville

Members--

Ron Beilin
 Dan Blodgett
 Howard Burnett
 Mel Cohen
 Cindy Elliott
 Gene Hinkle

Math Club





Art Club

The Art Club, sponsored by Mr. Ray Biggs, is a group of interested students who seek to further their talent and knowledge of the world of arts by participating in art shows, going on field trips to areas of local art interest, and study and discussion.





Spanish Club

The Spanish Club led by its sponsor, Miss Bennett, and President, Mike Johnson, is an organization of learning, fun, and service. One of the major projects of the Spanish Club is its annual sale of carnations for Valentine's Day.



Other Officers

Vice-President--Diane Acree
Secretary--Debbie Chitwood
Treasurer--Mary Jane Pearson



AFS

The American Field Service chapter at MacArthur is the club responsible for sponsoring our foreign student. Through their annual AFS week this organization raises money so that we will be able to have a foreign student. This year our foreign student was Gabriella Gabrilaki from Greece.

Among the other activities that this club sponsors are programs involving our foreign student as major speaker and the entertaining of foreign students from all over Texas during Fiesta Week.



MacArthur's foreign student at home.



Mac's foreign student chats with Lee's foreign exchange student.

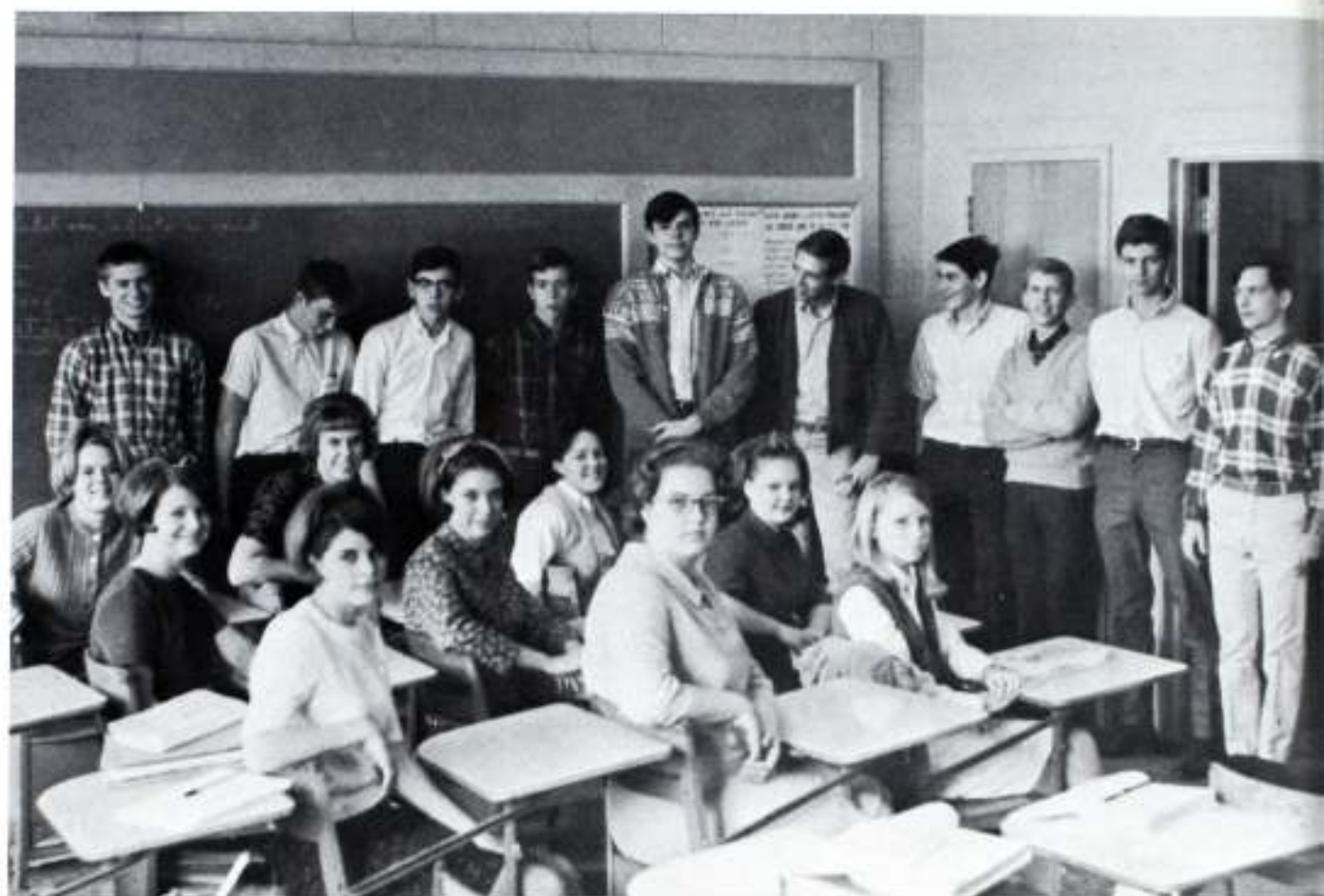

Latin Club

The Latin Club, under the direction of Mrs. Kohling, is an organization of MacArthur's Latin students. These students further their knowledge, understanding and appreciation of this language through their activities which include guest speakers, films and group studies.





"We are the Future Homemakers of America
 We face the future with warm courage and high hope
 For we have the clear consciousness of seeking
 Old and precious values.
 For we are the builders of homes,
 Homes of America's future,
 Homes where living will be the expression of everything that is
 good and fair,
 Homes where truth and love and security
 Will be realities, not dreams!
 We are the Future Homemakers of America
 We face the future with warm courage and high hope."



Minor Officers include: Brenda Richard, Carla Lanzen, Nancy Fletcher, Pat Sulak, Pat Cunningham, and Mary Jo Roten.



FHA attends State Fair in Dallas.



Major Officers include: Bobbie Jean Spence, Ann Holveck, Susie Davenport, Nancy Gilmore, Darlene Blackwood, Bonnie Allmon, Suzan Bell, and Pat Yarbrough.



Joy McNeil--



FHA Beaux:

- | | |
|--------------|-----------------|
| Seniors - | Chuck Dannis |
| | Walter Kerwin |
| | Tom Shaw |
| | David Vickers |
| Juniors - | Rick Oberlies |
| | Dan Terwelp |
| | Ronnie Wong |
| Sophomores - | Stan Shipley |
| | Rick Wintersole |
| Freshman - | Tom Romo |



FHA Officers:

- President - Ann Holveck
 1st Vice-President - Pat Yarbrough
 2nd Vice-President - Susie Davenport
 3rd Vice-President - Nancy Gilmore
 Recording Secretary - Darlene Blackwood
 Corresponding Secretary - Suzan Bell
 Treasurer - Brenda Richard
 Parliamentarian - Nancy Fletcher
 Recreation Chairman - Bobby Jean Spence
 Welfare Chairman - Bonnie Allmon
 Reporter-Historian - Laureen Satabe
 Sophomore Representative - Beth Childress
 Freshmen Representatives - Pat Sulak
 Pat Cunningham



FHA Queen



FHA Beaux: Dan Terwelp, Stan Shipley, Rick Oberlies, Tom Romo, Ronnie Wong, Rick Wintersole, Tom Shaw (Standing) and seated: Chuck Dannis, Walter Kerwin, and David Vickers.

Masque and Wig and National Thespians



Mrs. Patty Gartman



Mr. Charles Jeffries



Thespians Officers (above)

Sarah Robbins - Vice-President

Diane Ward - President

Brenda Roettger - Secretary-Treasurer

Masque & Wig Officers (right)

Debbie Mogford - President

Joe Coleman - Vice-President

Leslie Schafer - Secretary

Becky Bartlett - Chaplain

Celina Standish - Reporter-Historian



The National Thespians of MacArthur



The National Thespians and the Masque and Wig Club of MacArthur are the two organizations of MacArthur's drama students. Through the fine efforts of these students both on stage and behind the scenes, and guided by Mrs. Gartman and Mr. Jeffries, MacArthur is presented many dramatic performances throughout the year.



**MacArthur's
First Production
Presenting:
"Snow White
and the
Seven Dwarfs"**



Cast of "Snow White and the Seven Dwarfs"

Brenda Roettger
Sarah Robbins
Leslie Schafer
Carolyn Lehwald
Margaret McCracken
Mike Dobbs
Mike Griffith

James Rodriguez
Charles Senske
Carolyn Moyik
Tom Quirk
Sandy Farnum
Kay Lindsay



"Ralph Roister Doister"



Cast of "Ralph Roister Doister"

Mike Griffith
Charles Senske
Celina Standish
Linda Brumfield
Tosca Mariani
Libby Laird
Linda Haston
Dennis Turner
Debbie Mogford
Farrell Skelton

"Mousetrap"

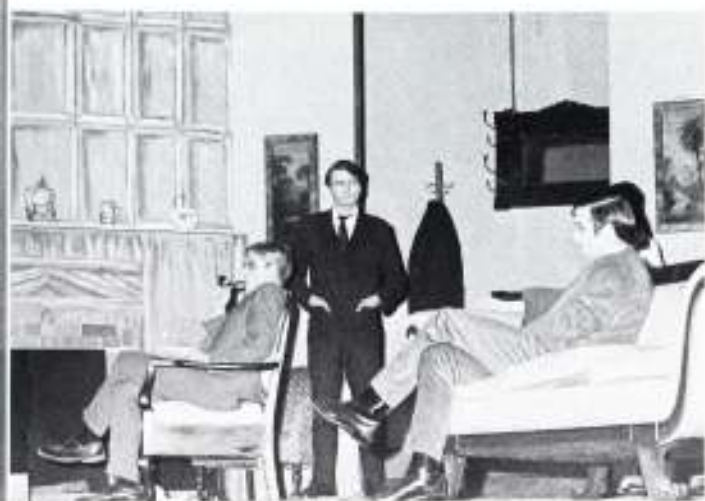

Cast of "Mousetrap":

Celina Standish
Charles Semke
James Webster
Bruce McGill
Linda Brumfield
Leslie Schafer
Mike Griffith
Tom Quirk

Girls' Recreation Association



Mrs. Margaret Stapper



The Girls' Recreation Association under the direction of Mrs. Margaret Stapper is MacArthur's girls' sports organization. Through such competitive activities as basketball, volleyball and bowling, these girls learn the basic principles of these sports as well as develop skill, coordination and good sportsmanship.



Officers of the GRA are Trudy Callahan and Joyce Keller





The Draftsmen and Designers' Club of MacArthur is an organization of drafting students who show unusual talent in their field of endeavor. Many of these students through this extra work and knowledge are pursuing an excellent career in a field where there is much room for advancement and increasing of knowledge. Through lectures, demonstration and individual work this goal is accomplished.

Draftsmen and Designers' Club



Officers: (Right)

Chuck Burris - Secretary
David McAlexander - Vice-President
Kurt Voss - Chairman 1
Rick Hogue - President
Alan Avery - Chairman 2

Members:

Jeff Burwell
Bill Condie
Tom Davis
Chris DeOnier
Billy Dobrowski

Rick Hogue
Tommy Hudgins
Ellen Luby
Ricky McNabb

Don Norville
John Pond
Steve Stevens
Eddie Steves

Dickie Thomas
Steve Warden
Doug Weynard
Buddy Whitiff



MacArthur Photography Club

The Photography Club of MacArthur High School is an organization of students interested in developing their skill and knowledge in the field of photography. Under the fine direction of Mr. Joe Finch and Mr. Jim Schorp, these students have fulfilled their goals as well as provided assistance to the annual staff.



Larry Anderson President



Mr. Finch and Fans



Jake Huffman.



Jayni Bond



Tyler Cruse



Ken Wheatley Treasurer



Hollingsworth Davis McIntire

VICA



Jimmy Huff operates one of the data processing machines.

Along with the new vocational program at Mac-Arthur came new clubs--one of these is the Vocational Industrial Clubs of America which is composed of members of the Data Processing classes. These people learn through the use of the new aids in the vocational building and increase their knowledge in this field which most hope to pursue as a career.



Danny Gleason learns by doing.



Officers: (L to R) Steve Rogers (Sgt. at Arms), Danny Gleason (V-Pres.), Donnie Smith (Treas.), Suzan Bell (Pres.), Darryl Clark (Parl.), Mr. May, Sponsor. Not pictured Allyson Adams (Sec.).



Donnie Smith watches results happen before her eyes.



Frances Price and Jeanine Holland operate an IBM machine.

Electronics



Club



Officers: Vice-President, Gary Kreitz and President, Gene Hinkle talk with sponsor Mr. Wittler.



Another new addition to MacArthur's club scene is the Electronics Club. This is a very beneficial club and good training for the boys involved. Under the leadership of Mr. Charles Wittler and with the assistance of guest speakers and the fine equipment in the vocational wing, these boys learn and increase their knowledge in the field of electronics.



With the benefit of the fine new equipment in the vocational department and the fine new teachers in this area, these boys have been given a chance to develop their skill in this area. Through their class work these boys are enriched in their efforts by being members of this club, and their knowledge is enforced by this association.

Welding Club



Distributive Clubs of



Top Left--Tom Barker
(Penney's)

Top Right--Mike Hughes
(J. C. Penney's)

Far Right--Catherine Groenke
(Handy Andy)



Education America



Top Right--Mark Hattier
(Gulf Mart)
Top Left--DECA officers
Far Right--Francine Studker
(Government Personnel
Mutual Life Insurance Co.)
Kay Bone
(Government Personnel
Mutual Life Insurance Co.)



More I.C.T.

















Cafeteria & Maintenance



Cafeteria Help includes: Iva Krisch, Ella Beck, Nora Bowen, Mary Dickerson, Pearl Friesenhahn, Lorine Haufler, Frieda Kneuper, Mary McCutchen, Frances Morrow, Ellen Munson, Laura Petri and Georgie Sparks.

Custodians include: Eusevio Contero, John Foster, Pete Guerro, Jesus Gutierrez, Juan Hemadenz, Jose Leija, Joe Martinez, Rosendo Torres, Armando Trevino and Manuel Valdez.



Semester Changes Bring 3 New Teachers to Mac

Mr. Sanders

Teaches Advanced Math I and Related Math

He received his B.S. in Math from Arkansas Polytechnic College.



Miss Ryan

Teaches English I

She received her B. A. from West Texas State University and her M. Education from Trinity University.

Mr. Koop

Teaches General Drafting, Engineering Drafting and Architectural Drafting.

He received his B.S. in Industrial Education from South West Texas State College.





Booster Club



President Marvin Fletcher leads.



Representing MacArthur and our football team Coach Fox and Mr. Harris accept awards presented at Brahma Day - a function generated by a great team that the Booster Club was proud to support.

The MacArthur Booster Club, although not an actual part of MacArthur, is a very important organization for our campus. Composed mostly of athlete's parents, it is an organization of people who want to be a part of our fine school--and in particular our outstanding athletic department.

This organization provides support to all of our athletic endeavors--whether it is football, baseball, basketball, track, swimming, golf, or tennis--these fine people add to our enthusiasm and support.

The Booster Club not only supports these teams, but it also provides fine recognition of these teams through such activities as the football banquet at the close of football season and the All-Sports Banquet in the spring. This year the football banquet was held at the Sheraton Hotel with Coach Darrell Royal of the University of Texas as the main speaker.

MacArthur thanks the Booster Club for its help, support and recognition.



Mac coaches play a big part in Booster Club.

MacArthur's Secretaries



Main Office Secretaries: (above)
Mrs. Schyuler - Mr. Koehler's secretary
Mrs. Lawrence - Mr. Harris's secretary



Attendance Secretaries: (below)
Mrs. Bentley
Mrs. Bedford

Counselor's Secretaries: (op. page)
Mrs. Gray
Mrs. Kearns (not pictured)

Much of the administrative work of MacArthur High School is carried on by our school secretaries in these three areas of Main Office, Attendance and Counseling. Through the guidance and plans of the administrators of our school these people assist in the smooth functioning of the everyday school day.

These people who play an important role behind the scenes are very helpful to the students too as they serve as a bridge between the administration and the students.



and Their Aides

Aiding the secretaries with their many duties there are many students who help these people throughout the day giving up one of their study halls.

Attendance Office Aides

Sherryl Hanke
Cathy Carter
Catherine Huff
Nancy Ball
Lana Hall
Debbie Pickalski
Harry Burnette
Jeaneane Holland
Linda Bluhm
Michele Strickland
Martha Bradford
Kathy Shaffer
Debbie Buttler

Mr. Koehler's Aides:

Molly Painter
Susan Hattier

Counselors' Office Aides

Linda Rodriguez
Marilyn Rhodes
Mary Farmer
Felicia Durham
Susie Davenport
Nancy Dunham
Janet Summers
Connie Spencer
Mary Baker
Judy O'Hara
Toni Cusick
Gay Raney
Debbie Mogford
Laurie Langston
Gayle Vivian
Cindy Elliott



Brahma Staff

The 1967-68 Brahma staff spent many long hours in preparation of the yearbook. As in all extensive undertakings, it is difficult to imagine the amount of work and dedication and interest necessary to put a yearbook together. Picture cropping...writing copy...meeting deadlines...taking pictures...re-taking pictures...night sessions...selling ads and many, many other chores and duties are the ingredients of a successful annual.

Editor	Colette Jones
Managing Editor	Becky Bartlett
Copy Editor	Jenny Murphey
Features Editor	Joy McNeill
Clubs Editor	Darlene Blackwood
Faculty Editor	Mary Jordan
Sports Editor	Leo Hearn
Art Editor	Linda Transou
Photography Editor	Larry Anderson
Photographers	Liz Rubenstein, Jayne Pond, Tyler Cruse, Ken Wheatley, Jacob Huffman.
Photography advisor	Mr. Joe Finch
Sponsor	Mrs. Marilyn Jones.



"What? Me do layouts?"



"Alright!"

"Only ninety nine pages to go."



"That's my idea."

Christine studies.



Darlene contemplates.



Joy & Mary work on feature section.



Zora & Terry work on layouts.



Deadline's over.





*and you
know what he
means!*

Jean learns layouts.



*God - help
us!*

"Hold it."



Holly and Jaci
do art work.

Brahma Tales

Experienced journalists?



"Of course, I've read the copy."



Brahma Tales Editor
Ellen Noble

Virginia & Gladys work on advertising.



"Isn't this fun?"



Wheatley muses.

Distinction of MacArthur's
finest leaders...

SOCIETY



CAMPUS



JEFF DAVIS--Meet Jeff... football... Key Club... Student Council... baseball... basketball... Campus Leader 66 and 67.



KATHY FLANAGAN--Meet Kathy... friendly... F. B. L. A... spirit... Bairns... contests... Campus Leader.



LEADERS



MOTE BAIRD--Meet Mote... Student Body President... debate... gavel... class council meetings.



COLETTE JONES--Meet Colette... annual... dedicated... deadlines... Lassies... "get wiss it!"... posters... A. F. S... helium balloons.





SHIRLEY DREISS--Meet Shirley...Lassies...Blue and White...
Y.E.S...invocations...decorations...N.H.S.



JIM ATKINSON--Meet Jim...Senior Class President...
announcements...Key Club...Student Council...
guitar...debate.





DUTCH RIEFLER--Meet Dutch... Mr. Football... N. H. S. letter-jacket... Key Club... captain.



ELLEN NOBLE--Meet Ellen... newspaper... Student Council... half-times... Teena Texas Finalist... sense of humor.





PAT YARBROUGH--Meet Pat... F. H. A... Newspaper...
N. H. S... Student Council,



MARK LEPICK--Meet Mark... Beta Club... Student
Council... football... Key Club... N. H. S.





DAVID YLITALO--Meet David... Junior Class President... football... Student Council... basketball... Campus Leader.

BECKY BARTLETT--Meet Becky... annual... Brahma-dora... F. T. A... Spanish Club... F. H. A... Masque and Wig.

MIKE BURK--Meet Mike... Student Council... football... T. A. P... T. A. S. C, convention.

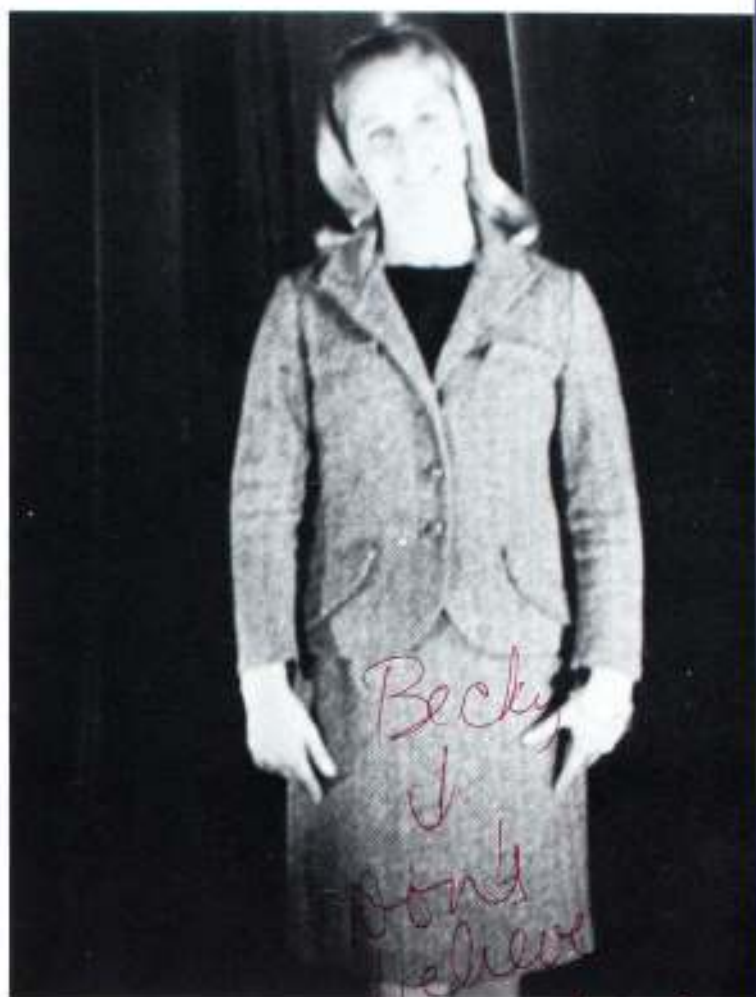

Becky
I
don't
believe

everything
they tell
you!



Becky

National Merit Semifinalists



DAVID BALL
National Merit



ROSE ELLEN MAY
National Merit

DOUG ECKBERG
National Merit



and DAR Award

JANINE RABKE
National Merit



DONALD NORVILLE
National Merit



MARGIE HOLMSTROM
National Merit





DAN BLODGETT
National Merit



ELLEN LUBY
National Merit

RICHARD McGEE
National Merit



ELIZABETH STEWART
D. A. R. Outstanding Girl



MIKE DOBBS
National Merit



KANDI McFARLAND
National Merit



Ellen Noble



Susan Henderson



Gayle Williams

Mac's Teena Texas Finalists

October 29
La Villita Assembly Hall

The contest consisted of a style show, during which judges graded the girls on poise, appearance, and modeling ability.





**Southwest Texas
Vegetable Day Queen
Gayle Jackson**



Her Majesty Joy McNeill



Senior Nancy Gilmore



Senior Bonnie Allmon



Junior Brenda Richards



Sophomore Jeanne Griswell



Sophomore Beula Kopecky



Freshman Cindy Jacobs

F
H
A

B
a
i
l





*The Brahma Chapter
of the
Future Homemakers of America
presents*

"THE TEAHOUSE OF THE AUGUST MOON"

*November Nineteenth
Nineteen Hundred Sixty-Six*

Sheraton San Antonio Motor Inn



Blue and White Ball

Stephanie Shackelford and Dutch Riefler have both been very active throughout their years at MacArthur. Dutch, a member of the Key Club and the National Honor Society, has also been voted as a campus leader. Stephanie has been active as both a cheerleader and a brahmadora and has been the treasurer of the Student Council for the past two years.



Mr. Football

Dutch Riefler



Football Sweetheart
Stephanie Shackelford

"Christmas in Blue" was the theme of the annual Blue and White Ball held December 22 at the Sheraton Motor Hotel. It was given by the Lassies in honor of the 1966 Brahma Football team.



Outstanding Bairn
KATHY FLANAGAN



Outstanding Lassie
BECKY WHITLOCK



Outstanding Brahmadora
KATHY SMITH



Band Sweetheart
LINDA BARNES



COACH AND MRS. JOE BILL FOX



COACH AND MRS. BOBBY JACK PRICE



COACH AND MRS. VERNON McMANUS



COACH AND MRS. JOHN PORTER



MISS TANKERSLY AND COACH BILL EAGON



FOOTBALL SWEETHEART RECEIVES CONGRATULATIONS.



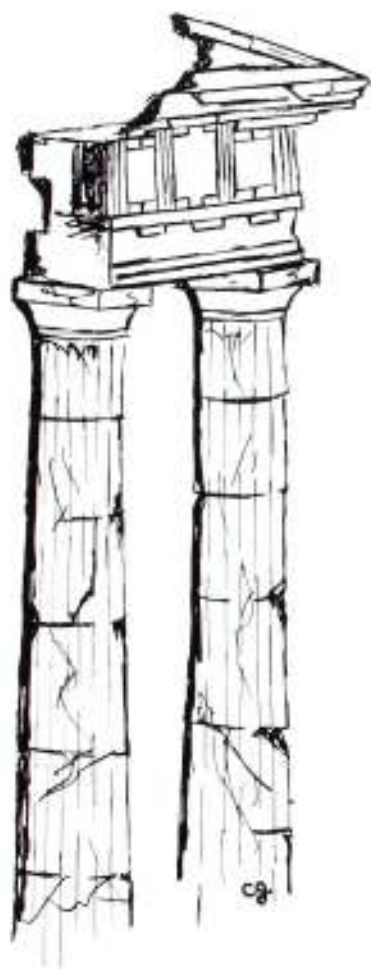

Gabriella from Greece

"San Antonio, Texas?! You mean I have to spend a whole year with cowboys riding horses and shooting around?" This was Gabriella's first impression when she learned that she was to be MacArthur's foreign exchange student for 1966-1967. For Gabriella Gabrilaki, a vivacious teen from Greece, this was to be a year of firsts--from slumber parties to football games to rodeos.

"I did not come here to go to school and do homework all the time; the reason I decided to become an exchange student was my wish to visit a new country, to live with its people, to see how they think and to learn its culture." During this year, "Gabby's" wish was granted. Not only did she participate in a full program of high school courses and extracurricular activities, but she also attended concerts, took several trips and made speeches. Much of her time was spent speaking to such groups as PTA and students in assemblies.

Gabby was a member of numerous organizations on the Mac campus. Among these were Student Council, FHA, Beta Club and Lassies. Gabriella was not merely an honorary Lassie--she really marched!! In addition to these activities, she was a member of the Homecoming and Sweetheart courts.

This year has been a rewarding experience for both Gabriella and the student body of MacArthur. After spending many months in the United States, Gabriella states, "I have found out that the American teenagers are like the teenagers of my country--full of life and ambitions, crazy sometimes, serious other times with problems and dreams."



Gabriella arrives at International Airport.



BRAHMAS give Gabriella a Texas-size welcome.



Kerstin Bergh, Swedish exchange student from Lee High School, poses with Gabriella during A. F. S. Week.



Gabriella takes part in the flag-raising ceremony.

Gabriella during one of her many interviews.



Gabriella "horses" around in one of her favorite outfits.

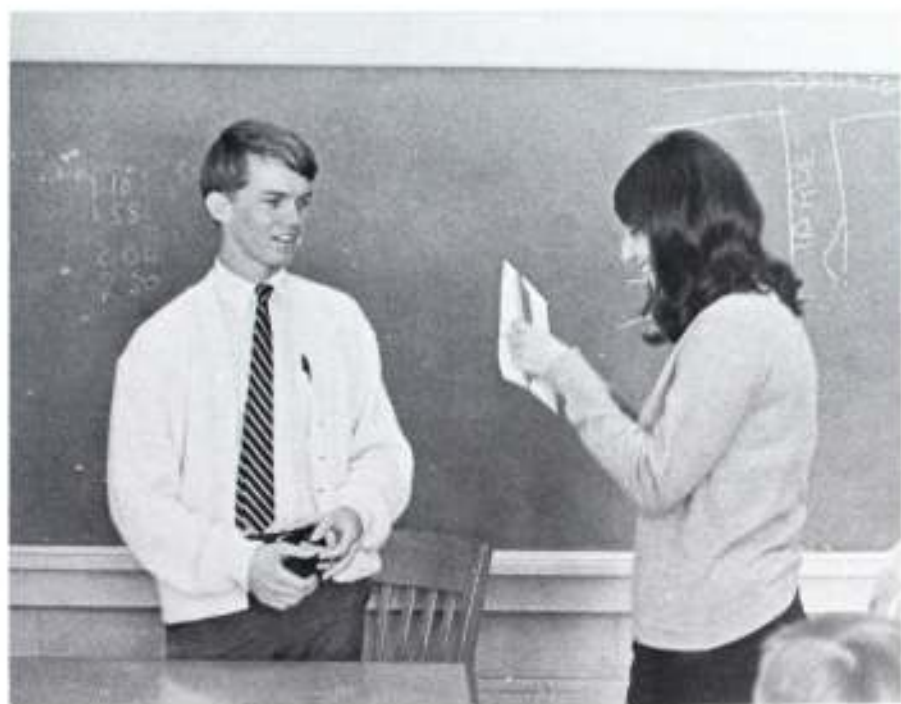

The Student Council presents a gift certificate as a Christmas present to Gabby.

Gabriella and her American family.





**1967 MacArthur Sweetheart
Bobbie Jean Spence**

1967 SWEETHEART BALL COURT

These lovely girls stepped "Through the Looking Glass" February 17 at the Ball sponsored by the class of '67. It was held from 8-12 at Villita Assembly Hall. Robb London and the Rouges provided the popular rhythm and blues sound.



**Senior Princess
Joy McNeill**

**Senior Princess
Stef Shackelford**





**Senior Princess
Gabriella Gabrilaki**



**Senior Princess
Carole Lewis**



**Junior
Nancy Reed**

Nancy
Nancy

**Junior
Becky Bailey**





**Sophomore
Anne Whitmore**

**Sophomore
Marcia DeBerry**





**Sophomore
Sandy Clopton**

**Freshman
Dolores Dixon**





**Freshman
Connie Cox**

**Freshman
Cindy Jacobs**



Senior Superlatives



Stephanie Shackelford

Dutch Riefler

Mr. and Miss MacArthur



Joy McNeill

Jeff Davis

Cutest



Mark Lepick

Carole Lewis

Friendliest



Bobbie Jean Spence

Mote Baird

Most Sincere



George Holcomb

Celina Standish

Most Talented



Ellen Noble

Walt Kerwin

Wittiest



Tom Shaw

Pat Yarbrough

Best Dressed



David Ball Ellen Luby
Most Likely to Succeed



Gayle Williams Jim Atkinson
Most School Spirit

Pat -
It has really
been a lot's of fun
knowing you. I can hardly
wait to tell you when
you are here. Please don't forget
me. Thanks for doing my hair
Love,
Cathy

Brahmas unite MacArthur and
excel in '66-67.

ATHLETICS

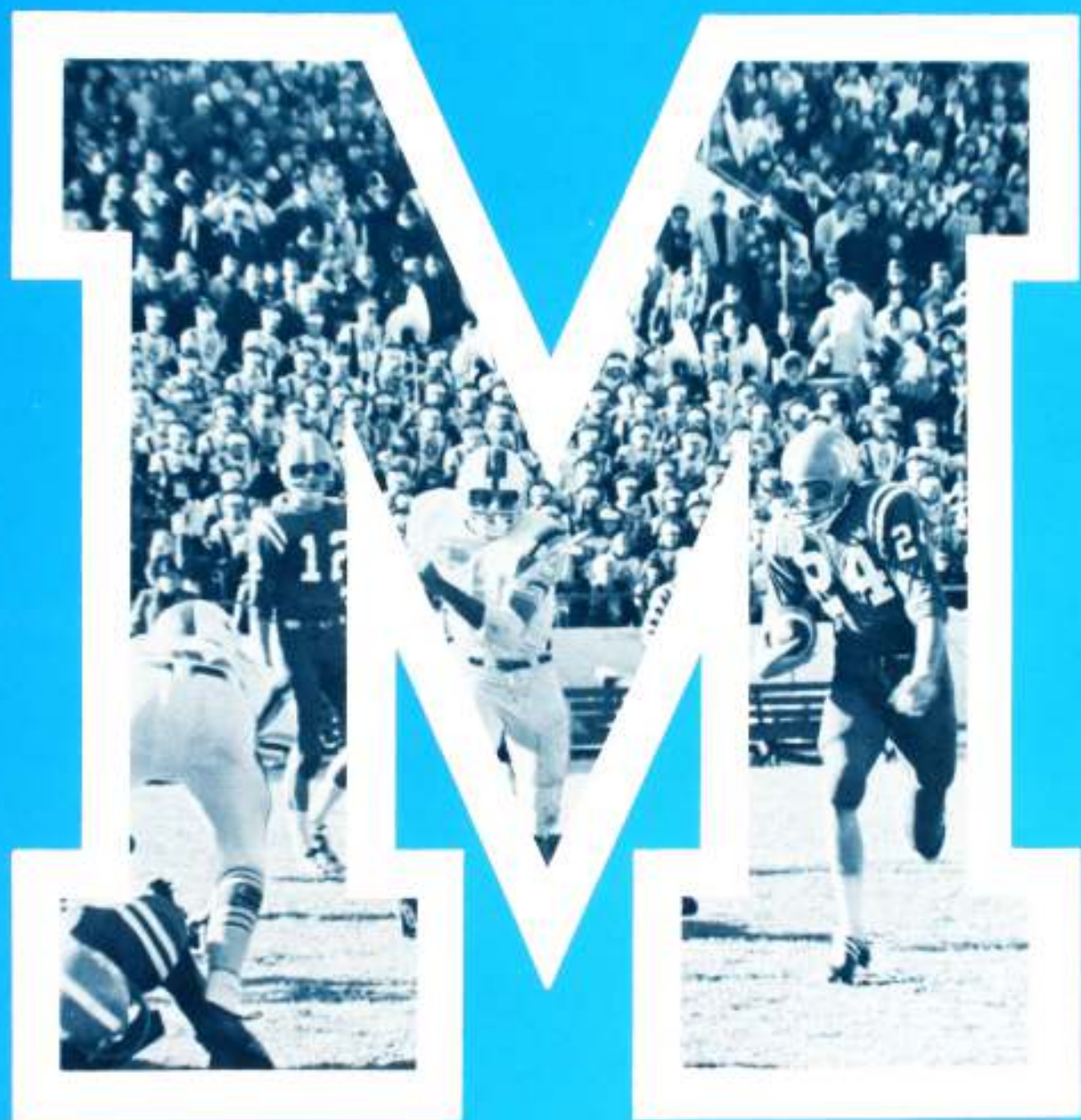

MacArthur Opens Season



Wins Over Victoria

The Mac Brahmas began the greatest season in the history of the school by defeating the Victoria Stingarees by a score of 40-7. The Brahmas took advantage of four Victoria fumbles and a blocked punt to score four first half touchdowns. Quarterback Rocky Self scored three touchdowns and set up one with a 36 yard pass to Junior wingback, Al Hook.

The first play of the game set the pace for the season as Self connected a long bomb to Hook. Eric Lake intercepted a Victoria pass and also blocked a punt that Eddie Bunker recovered. Donnie Jellison and Bobby Hahn also recovered Victoria fumbles to lead the Brahma defense.

STATISTICS

	Mac	Victoria
First Downs	10	9
Rushing Yards	137	157
Passing Yards	127	12
Passes	5-8	2-8
Interceptions	1	0
Punts	33.6	3-20.3
Fumbles	0	4
Penalties	6-58	3-35

Hook receives oxygen from Brahma Manager.





Danna races around left end.



Danna



Brahmas

Defense Triumphs

The proud Mac Brahma defense, who proved to be quite a bit tougher than expected, turned back the potent Austin Maroons repeatedly on September 17 in Austin's House Park Stadium. The Austin team controlled the ball most of the game although they were continually held from sight of the Brahma goal line.

Dutch Riefler led the Brahma attack with 92 yards on 22 carries, picking up 6 more yards than MacArthur's total offense. The stocky fullback also scored the Brahma's only touchdown of the night on a four yard off-tackle play. Jon Ylitalo kicked the extra point. With 1:59 remaining Austin quarterback Jim Geary tossed a 9 yard TD to Danny Covert. The Maroons went for a 2 point conversion try, but the pass was bottled down by alert defender Jeff Davis.

The Maroons tried a successful onside kick, got to the 22 on a run by Geary and then advanced to the 11 yard line. A pass interference play gave Austin a first down on the Brahma 1. This was one of the many times the Big Blue held. Four times they tried to penetrate the forward wall of the Brahmas; they never scored. The MacArthur defense was led by Jeff Davis, Bill Payne, Eric Lake, Bobby Hahn and Charles Gremmel.

STATISTICS

	Mac	Austin
First downs	7	10
Rushing Yds.	95	71
Passing Yds.	29	15
Passes	3-7	4-11
Intercepted by	0	1
Punts	4-38.8	6-34.4
Fumbles	4	1
Penalties	26	15



hush in self pass.



bring down Maroon back.

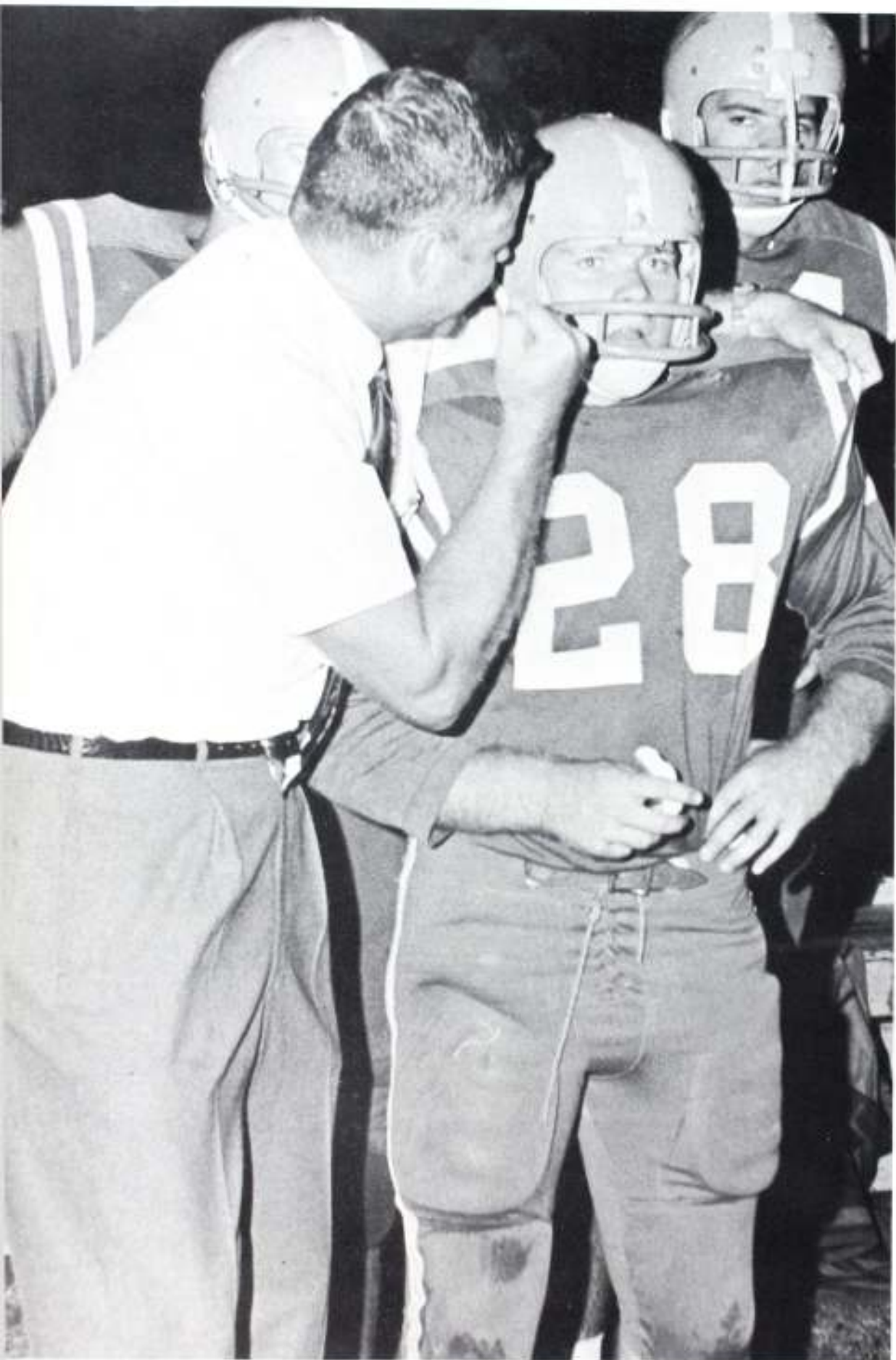

"Get in there and fight."



Brahmas Maul Chargers

STATISTICS

	Mac	Chargers
First Downs	15	9
Rushing Yards	231	105
Passing Yards	135	74
Passes	6-16	4-11
Interceptions	1	1
Punts	4-39.0	5-44.0
Fumbles	0	2
Penalties	6-60	4-40

The Big Blue continued their winning ways as they galloped to an easy 28-6 victory over the Churchill Chargers on September 30, in North East Stadium. The Brahmas needed less than 4 minutes to put them ahead to stay. Quarterback Rocky Self scored the first Brahma touchdown on a 14 yard run around right end. Jon Ylitalo added the extra point. Mike McLeod scored twice for the Brahmas, once on a 46 yard run, and the other on a 2 yard plunge. The other Brahma score came on a 24 yard pass from Self to Chuck Dannis. Mike Stephens added on the extra point.

Churchill scored their only touchdown on a 43 yard pass from Sam Lawless to Roy Simpson. The Brahma defense repeatedly dumped the Churchill quarterback for losses.

Al Hook was the leading ground gainer with 82 yards. McLeod also had 66 yards for the Brahmas.



Ylitalo makes the extra point.

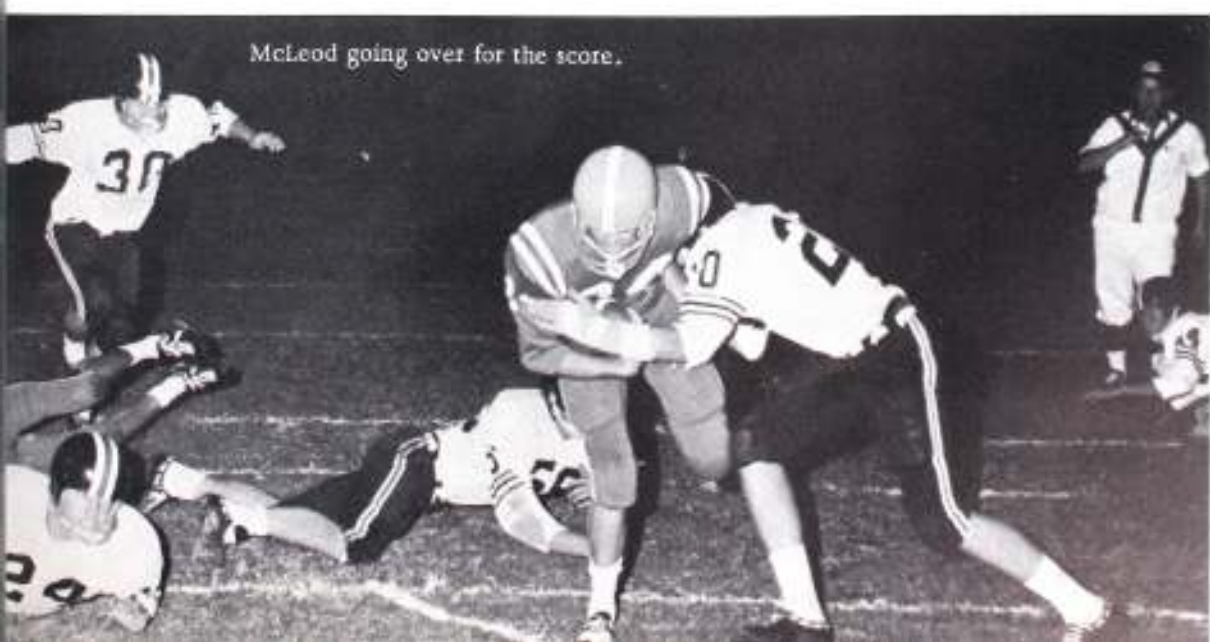

McLeod going over for the score.

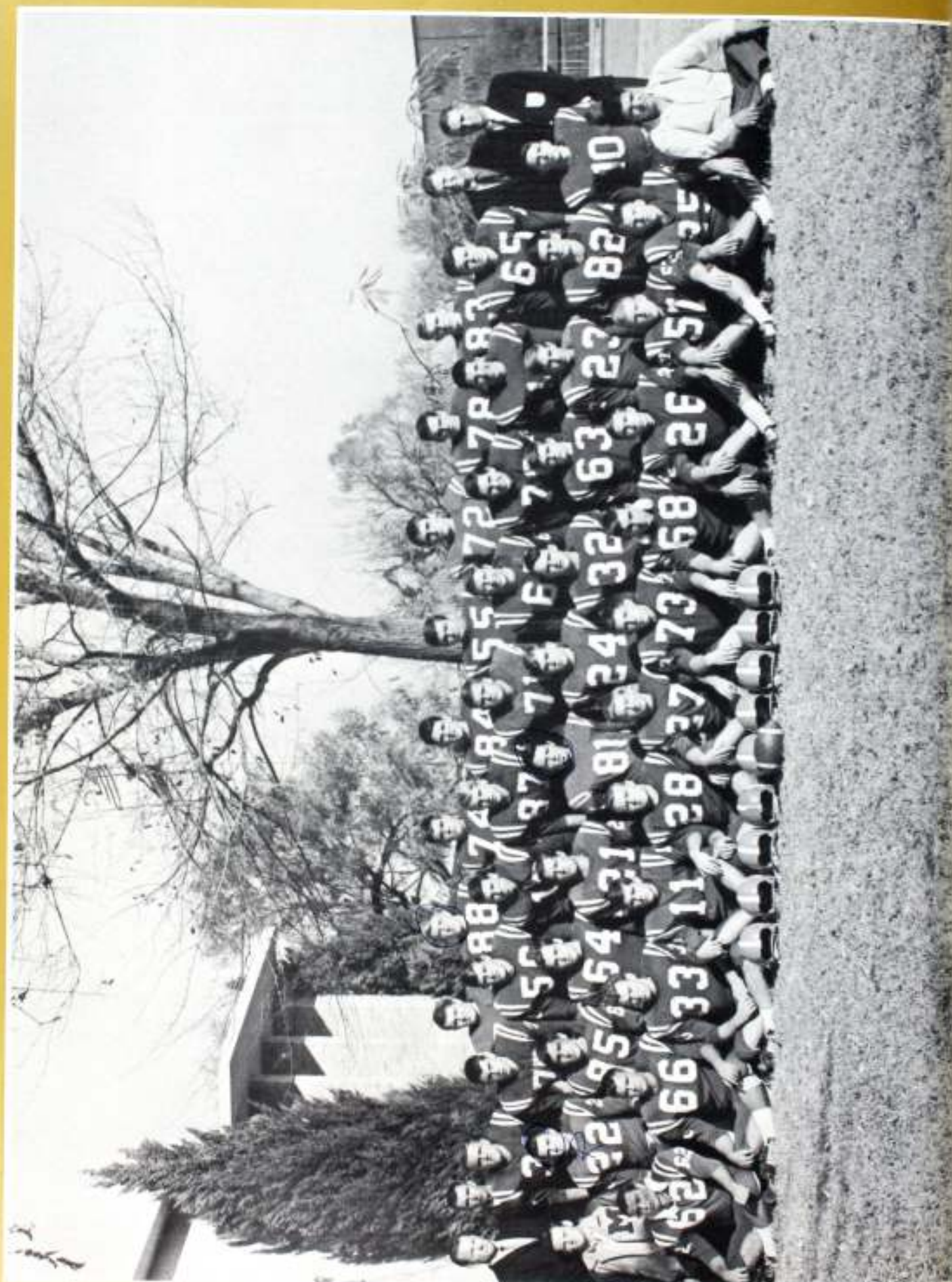

FIRST ROW: (L. to R.) Blaine Smith, Mike Sheils, Farrell Skelton, Jeff Davis, Dutch Riefler, Donnie Jellison, Scott Hastings, Dickie Thomas, Steve Warden, Eddie Bunker, Mike Bunker, Frank Rodriguez. SECOND ROW: Bob Boever-Mgr., Rusty Reed, Rick Oberlies, Gordon Cox, Al Hook, Bob Rafferty, Mike McLeod, Mark Lepick, Lucky Duty, David Ylitalo, Ben Smylie, Mike Cole. THIRD ROW: Coach Vernon McManus, Coach John Porter, Charlie Mahone, Jim Hamilton, Mike Burk, Rocky Self, Jon Ylitalo, Harry Lott, Charlie Gremmel, Bob Huffman, Mike Stephens, Eric Lake, Coach Bobby Jack Price, Coach Joe Bill Fox. FOURTH ROW: Lee Temple, Dan Terwelp, Charlie Rogers, Chuck Dammis, Bobby Hahn, Jeff Abrams, Bill Payne, Bill Gee.

District 15AAAA Champions
Bi-District 15-16AAAA Champions
Quarterfinals Champions
State Semifinalist

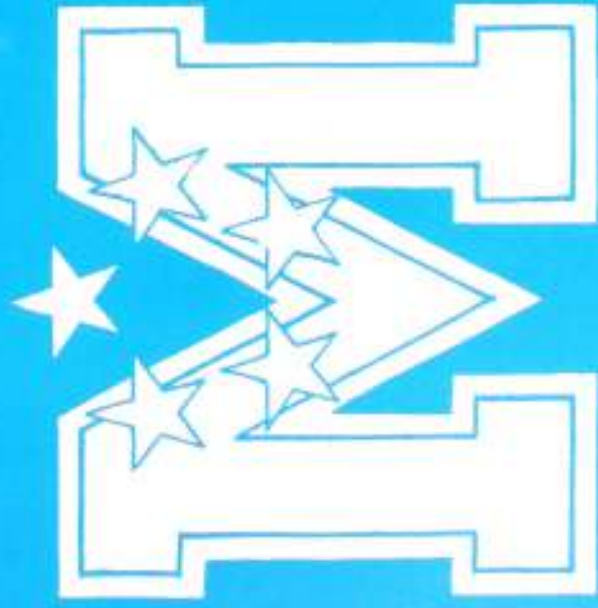

1966 BRAHMA SQUAD

Brahmas Smother Bears



Brahma Captains encourage spirit.
The sign of victory.



The Mac Brahmas, proving themselves to be a strong district threat, crushed the Edison Bears 55-0 on October 7 in Alamo Stadium.

The Brahmas rolled up an astonishing 479 total offense and kept their record unblemished at 4-0.

It took the Brahmas only five plays to get on the scoreboard. Mike McLeod went up the middle for 14 yards and the touchdown. Jon Ylitalo kicked the first of five extra points. Edison came back to the Brahma 22 where Jeff Davis intercepted a pass and ran it back to the 42. It then took the Big Blue only three plays to score. Dutch Riefler ran off left tackle for 29 yards and another Brahma tally.

McLeod scored the next touchdown for the Brahmas on a pitchout from Self. Al Hook was next in line for scoring honors, bursting up the middle from the 3 yard line.

The next Brahma touchdown was set up by Self's passing. He hit Dannis for 13 and 22 yards; McLeod for 8 yards and Dannis again for the score.

The Brahmas then pulled off the play of the year. Quarterback Mike Bunger lofted a screen pass, five yards behind the line of scrimmage to McLeod, who went up the middle and down to the Edison 40, where a hard tackle jarred the ball loose. But Dutch Riefler, trailing the play, never broke stride as he picked the ball out of the air and went for the tally.

STATISTICS

	Mac	Edison
First downs	8	20
Rushing Yards	283	95
Passing Yards	180	16
Passes	8-17	2-15
Interceptions	1	2
Punts	2-36, 0	7-32, 0
Fumbles	1	1
Penalties	6-90	5-51

McLeod evades Bear tackler.



The Blue Cloud

After watching Alamo Heights halfback James Riley scamper 62 yards for a touchdown the Mac Brahmas stormed back to a 35-9 victory over the Mules on Oct. 14 at North East Stadium. This was the second straight district victory for the Brahmas leaving them undefeated for the season.

The powerful Brahmas rushed for 290 yards dividing the scoring honors between four different players to again show the great depth this team had. Dutch Riefler was the first to hit paydirt. He hit off guard from the 4 and was stopped momentarily at the line but a great second effort provided the score. Quarterback Rocky Self scored next for the Brahmas as he ran a quarterback sneak from the one. The next score was set up by a fumble recovered by Jeff Davis. Self passed to End Chuck Dannis for the third touchdown of the night. The final Brahma tally came on a 1 yard burst by Wingback Mike McLeod.

Although he did not score a touchdown, Junior Tailback Al Hook wound up as the Blue's leading rusher with 85 yards on 11 carries.

Charles Rogers, Bill Payne, Dickie Thomas, Charles Gremmel and Eric Lake held the Mules to only 31 yards rushing in the second half.

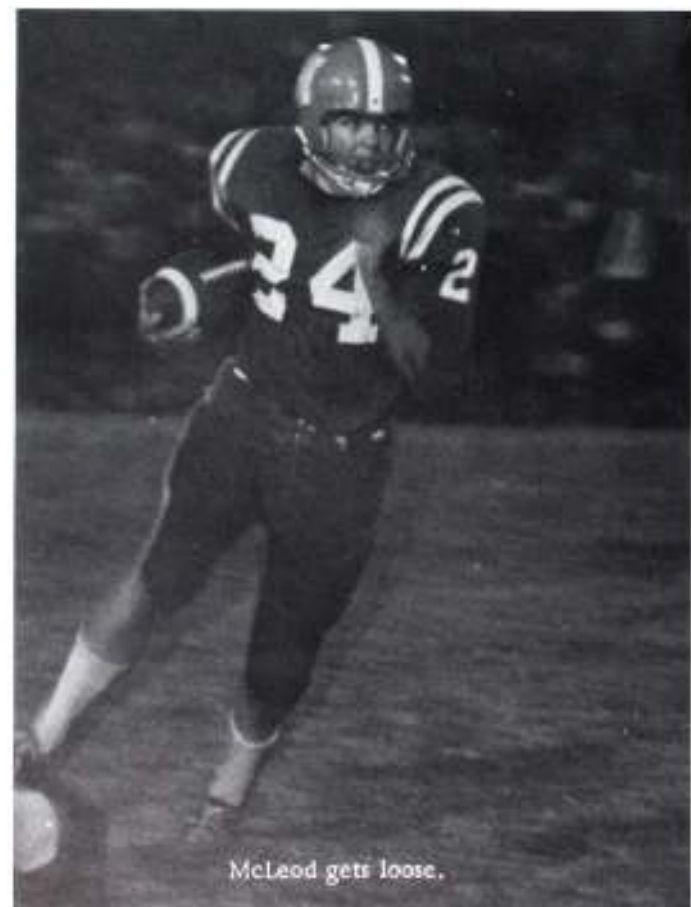

rolls over Heights



STATISTICS

	Mac	Heights
First Downs	17	18
Rushing Yards	290	206
Passing Yards	43	40
Passes	2-6	4-12
Interceptions	1	0
Punts	3-53	2-36.5
Fumbles	0	2
Penalties	8-62	5-62

Big Blue kicks off





Davis runs back interception.

The Mac Brahmas swept into an undisputed first place in district by defeating the Jefferson Mustangs 16-6 in Alamo Stadium on October 22. The Brahmas gained sweet revenge from the Mustangs, as last seasons only defeat came at the hands of Jefferson.

Nearly all the scoring came in a period of five minutes, early in the second quarter. The Brahmas tallied twice and Jeff scored their only 6 pointer. Great defense was exhibited by both teams throughout the game. Savage tackling caused two Jefferson fumbles. Rocky Self, who frequently picked up critical first down yardage, was the key man in the Brahma's scoring drives.

Brahmas Remember Jefferson

The first Brahma drive began at the Brahma 16. Dutch Riefler, picking up yardage all down the field, scored the tally. The Brahmas then scored on a 71 yard march. On a 4th down and 12 to go, Self lofted a pass to Al Hook, for the insurance touchdown.

Jon Ylitalo was the Brahmas best all round player. He punted 6 times for a 36.5 average including one short one he deliberately zeroed in at the Jeff 2. He also recovered a fumble, intercepted a pass, and once threw Schooly for a 15 yard loss.



Coach Fox plans strategy.



Dan Terwelp grabs a pass.





Bill Fink
Senior Guard
1 letter



Lucas Dury
Senior Guard
1 letter



Pat Lester
Junior Tackle
1 letter



Alvin Hines
Junior Tackle
1 letter

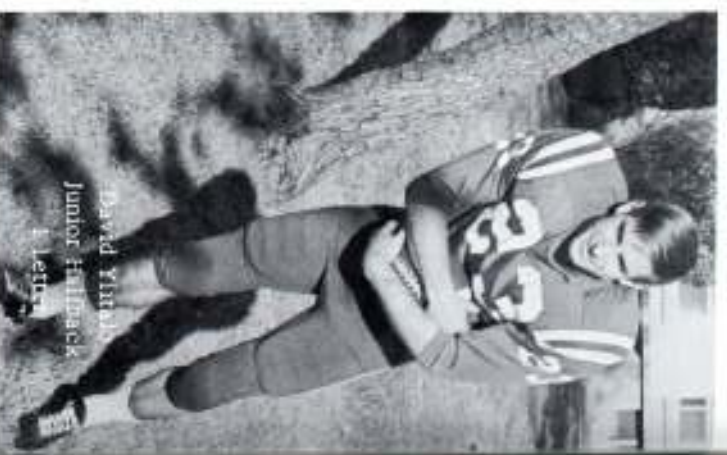

David Yimlin
Junior Halfback
1 letter



Tim Hines
Junior Halfback
1 letter



Golden Cox
Junior Guard
1 letter



Bill Payne
Senior Tackle
2 Letters

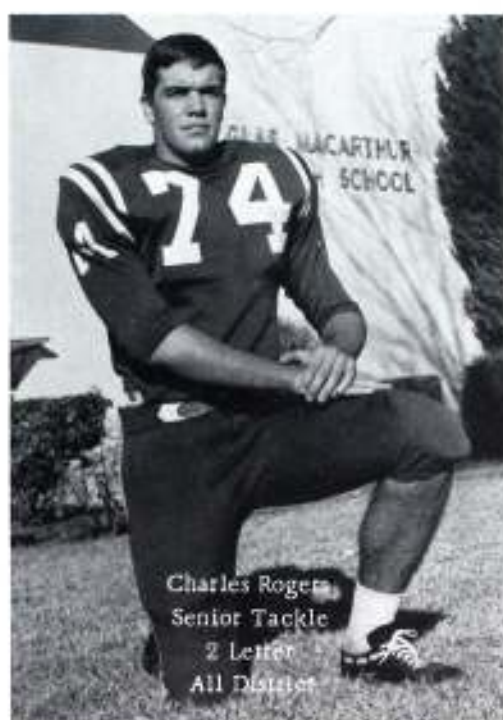

Charles Rogers
Senior Tackle
2 Letter
All District



Bobby Hahn
Senior Tackle
2 Letters, Captain
All District

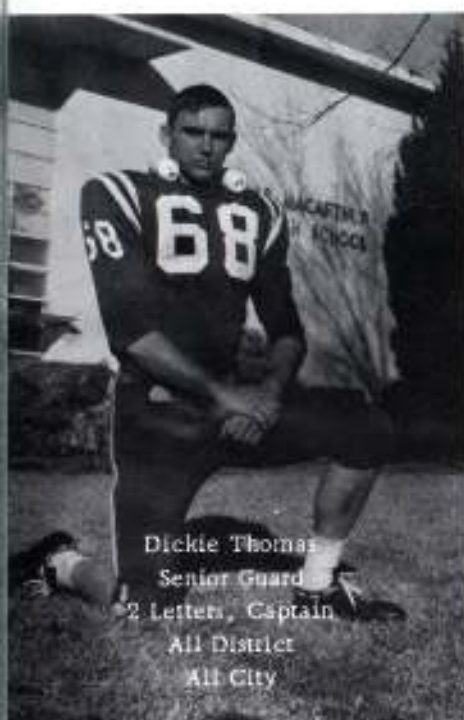

Dickie Thomas
Senior Guard
2 Letters, Captain
All District
All City



Wayne Smith
Junior Guard



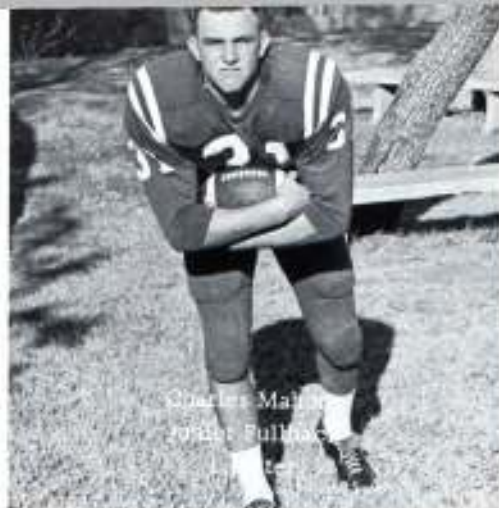

Charles Malin
Junior Fullback



Donnie Jellison
Senior Halfback
Letter

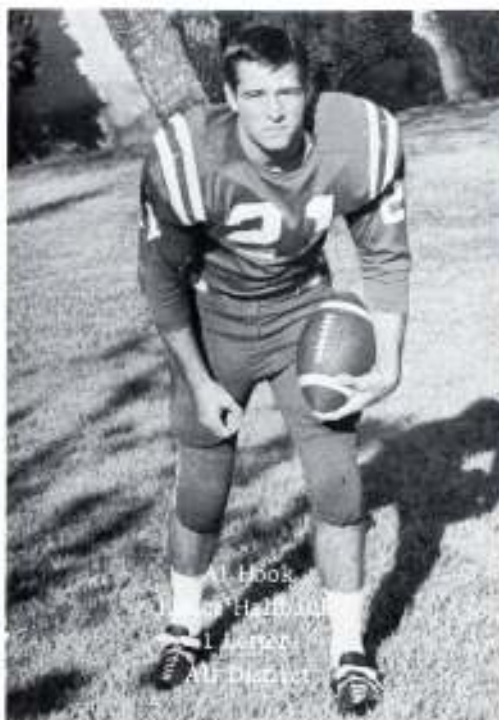

Al Hook
Senior Halfback
Letter
All District



Mike McLeod
Senior Halfback
Letter



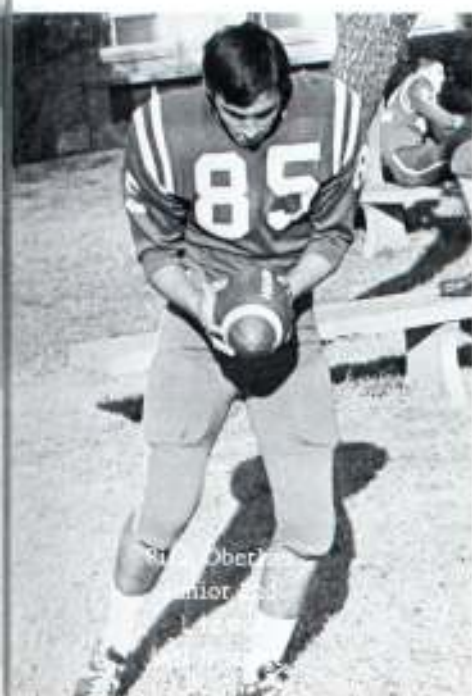

Sam Oberlin
Senior End
2 letters



Tom Dill
Senior Quarterback
2 letters



Jack Vitisalo
Senior End
2 letters



Chuck Dannis
Senior End
2 letters



Ronny Self
Senior Quarterback
2 letters
All-City
All-District
All-School Team



Tom Dill
Senior Quarterback
2 letters



Tom Dill
Senior Quarterback
2 letters



Tom Brown
Junior Tackle
Letter

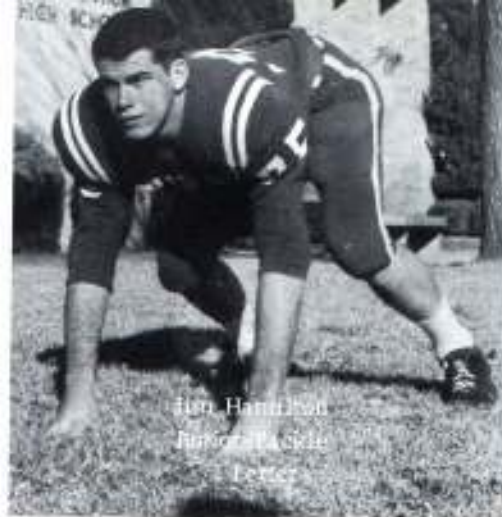

Ken Hamilton
Junior Tackle
Letter



Bob Huffman
Junior Tackle
Letter



Mike Belk
Junior Center
Letter



Tom Brown
Junior Tackle
Letter



Tom Brown
Junior Tackle
Letter



Rusty Bond
Junior End
Number



Mike Smith
Junior Quarterback
Number



Sam Ballberry
Junior End
Number



COACHES: James Porter, Bobby Jack Price, Joe Bill Fox, Vernon McManis



COACHES: Duane Smith, Bobby Price, Joe Bill Fox



MANAGERS: Frank Rodriguez, Bobby Price, Joe Bill Fox

Mac Stuns the Owls

Jon Ylitalo converts.

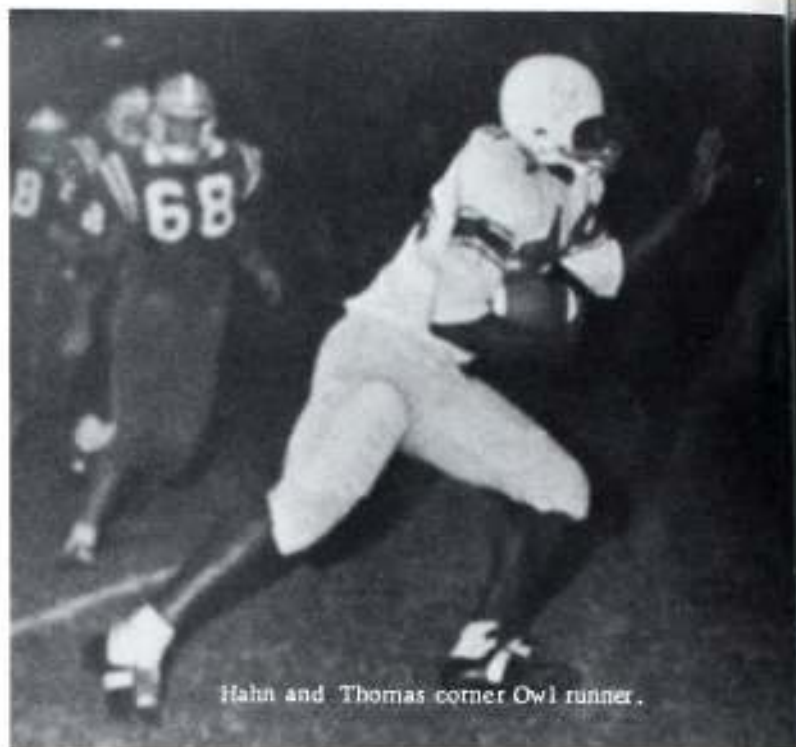

Hahn and Thomas corner Owl runner.



Danoffs leaps for joy.

STATISTICS

	Mac	Owls
First downs	8	15
Rushing yardage	125	162
Passing yardage	31	136
Passes	1-8	13-29
Interceptions	1	2
Punts	4-42.7	4-33.0
Fumbles	0	0
Penalties	4-31	4-55

Prepares for Lee



Proving themselves to be tough in the clutch, the Mac Brahmas knocked the Highlands Owls out of contention in the District 15AAAAA race. The Brahmas' Defense held the potent Owl offense and continually forced them to punt. The Owls drew first blood on a short pass up the middle. Their try for the extra point, however, was no good. Midway through the 2nd quarter Self lofted a pass to Rick Oberlies that was batted into the air by two Highland defenders. Always alert, Oberlies grabbed it and stepped into the end zone. The Brahmas lined up for the extra point try, and Self jumped up and fired a pass to Al Hook for the deciding two points. The 2nd half was a defensive stalemate with both teams having difficulty mustering any type of offense. The game ended on an interception by Junior Dan Terwelp as the Brahmas proceeded to run out the clock.

Remember this?



Brahmas Initiate Rough Riders

STATISTICS

	Mac	Roosevelt
First downs	22	7
Rushing Yards	286	12
Passing Yards	200	36
Passes	12-20	4-24
Interceptions	2	1
Punts	1-41	6-32.8
Fumbles	2	4
Penalties	5-48	3-25

Terwelp does it again.

Riefler scores.



The Mac Brahmas rolled to an easy 48-0 victory over their new sister school on November 5. Coach Joe Bill Fox emptied his bench and gave his younger boys a chance to prove themselves, and prove themselves they did. The Brahmas rolled up 486 yards of total offense, and held the Rough Riders to 48 yards total. Although playing less than half the game, quarterback Rocky Self completed 8 of 11 passes, four of them for touchdowns. Wingback Mike McLeod rushed for 142 yards on only 8 carries. MacArthur had to punt only one time during the entire game.

The Brahmas' first touchdown took only three plays with the touchdown coming on a 36 yard pass from Self to Oberlies. Three minutes later Mike Hunger intercepted a Roosevelt pass on the Brahma 32. On the first play from scrimmage McLeod scampered around right end for 68 yards and a touchdown. In the second quarter, Self connected with end, Dan Terwelp. Dutch Riefler was next in line for scoring honors. He ran off tackle for 5 yards and a touchdown. It took the Brahmas only two minutes to score again. Riefler pounced on a Roosevelt fumble, then carried it to the Rough Rider 2 yard line. Self went in for the score.

The Brahmas' only punt of the game set up the final score. Ben Smyle pounced on a Roosevelt fumble. On the next play, quarterback Mike Hunger pitched out to Jeff Davis, who raced around left end for the score.

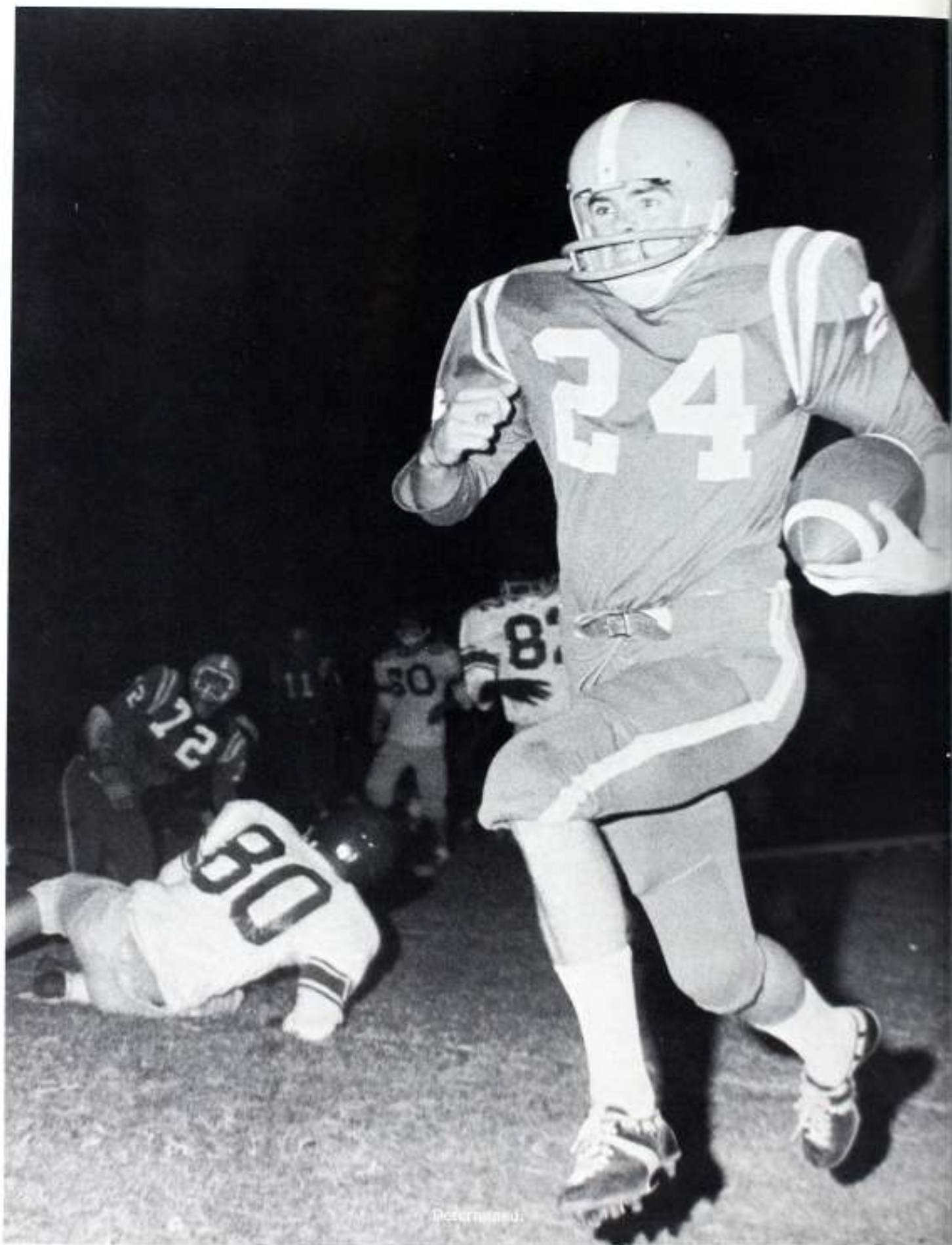

Determined.

Brahmas Defeat Cherokees

The Brahmas set the stage for the showdown with Lee, as they rolled to their 9th straight victory, by defeating the Sam Houston Cherokees 41-14 on November 12, in North East Stadium.

The Big Blue took advantage of 6 pass interceptions, and Rocky Self compiled four passes for 108 yards and Mike McLeod broke away for 2 long touchdown runs in the first half.

Dutch Riefler scored first for the Brahmas after he intercepted a Sam Houston pass. Rick Oberlies scored next, as he took a long pass from Self over his shoulder and carried the ball into the end zone. Mike McLeod scored the next two touchdowns, slanting off tackle for 37 yards, and then returning a punt 75 yards.

Riefler, Oberlies, Davis, Mike Bunker and Gordon Cox intercepted Cherokee passes. Cox ran his back 52 yards for a touchdown.

STATISTICS

	Mac	Cherokees
First downs	10	12
Rushing Yards	148	105
Passing Yards	115	102
Passes	5-14	8-24
Interceptions	6	1
Punts	2-47.5	4-31.5
Fumbles	2	1
Penalties	5-70	4-30





Jellison goes for interception

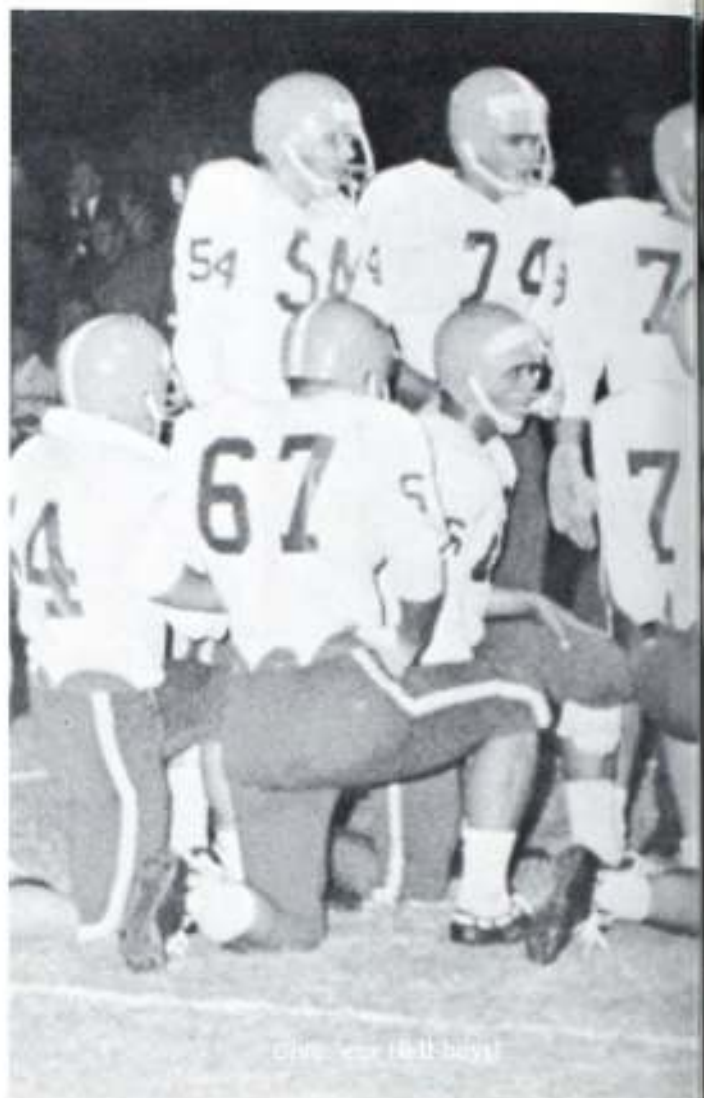

Blue team (left boys)

Brahmas

The Mac Brahmas clinched their first District Championship in the history of the school on November 18, 1966. The Brahmas defeated the Lee Vols 38-6 in a game that wasn't as close as the score. The Brahmas never had to punt. Quarterback Rocky Self put a great exhibition of running, catching, and throwing.

Dutch Riefler gained 102 yards on 27 tries.

Jon Ylitalo caught a touchdown pass, kicked a 25 yard field goal and added on 5 extra points for the mighty Blue. The alert Brahma defense intercepted 4 Lee passes and recovered two Lee fumbles.

Lineman Bobby Hahn, Dickie Thomas, and Charles Rogers opened gaping holes for Brahma backs.





Win District



STATISTICS

	MacArthur	Robert E. Lee
First downs	13	5
Rushing Yards	192	161
Passing Yards	170	9
Passes	9-14	1-8
Interceptions	4	0
Punts	0	4-43.2
Fumbles	3	2
Penalties	3-45	7-72

Mac Takes

Before 19,000 fans in Alamo Stadium on November 26 the Mac Brahmas rolled over the Harlandale Indians 48-7 and captured their first bi-district championship.

The Brahmas scored soon after they took the ball away from Harlandale by causing them to fumble. Mike McLeod scamped 31 yards for the first Brahma touchdown. The Brahma defense then held the Indians for four downs and marched down field where Dutch Reifler scored from the 1. Self then threw to Dan Terwelp for two points. Again the Blue defense held Harlandale for four downs. McLeod took a pitchout from Self and went untouched into the end zone. Ylitalo's conversion was good.

As the first half came to a close Self tossed a pass to Oberleis who was interfered with. On the next play Rocky Self passed to Oberleis for the touchdown.

The third quarter was no different from the Indians. McLeod broke loose for 60



Bi-District

yards and a touchdown. The next Brahma touchdown came after Dutch Reifler and Al Hook took two running over the Indians with the score coming on a 15 yard burst by Reifler. The last Brahma touchdown came as Rick Oberlies picked up a fumbled punt and ran into the end zone. The always tough Brahma defense was led by Dickie Thomas, Bobby Hahn, Donnie Jellison, Jeff Davis, Bob Huffman, Jeff Abrams, and Charlie Rogers.

STATISTICS

	MacArthur	Harlandale
First Downs	15	14
Rushing Yardage	274	97
Passing Yardage	35	118
Passes	3-9	8-15
Interceptions	1	1
Punts	3-41	5-28
Fumbles	0	1
Penalties	4-30	12-175



MacArthur— Regional Champs

STATISTICS

	Alice	MacArthur
First Downs	11	12
Rushing Yardage	66	165
Passing Yardage	125	31
Passes	8-25	4-9
Intercepted by	1	1
Punts Average	4-33.8	5-39
Fumbles	1	1
Penalties-Yards	2-18	5-35





With a chance to advance to the state semifinals, the Mac Brahmas wasted no time in settling the fate of the Alice Coyotes on December 9. The Big Blue racked up two first quarter touchdowns and then held on to defeat the Coyotes 21-12.

Soon after the opening kickoff, Rick Oberlies recovered an Alice fumble. Five plays later Fullback Dutch Riefler blasted over for the touchdown.

Alice was unable to move against the powerful Brahma line, and had to punt four plays later. Jeff Davis returned the ball 33 yards, but the Brahmas were penalized and had possession on the Alice 45 yard line. Quarterback Rocky Self connected on passes to Oberlies and Chuck Dannis. He then faded back to pass, and finding no receivers open, he ran around the end for 12 yards and the Brahmas were ahead 14-0.

Alice then made one of their comeback attempts, on the passing of Quarterback Duke Barry they scored and were on the verge of doing so again when the half ended.

Early in the third quarter the Coyotes scored again. The complexion of the game had changed somewhat, even though the Brahmas still led 14-12.

There cannot be enough said about the proud Brahma line that constantly opened gaping holes for the backs. The Brahma defense was led by Jeff Abrams, Dan Terwelp, Bill Payne, Bob Huffman, Eric Lake, Dickie Thomas and Bobby Hahn.

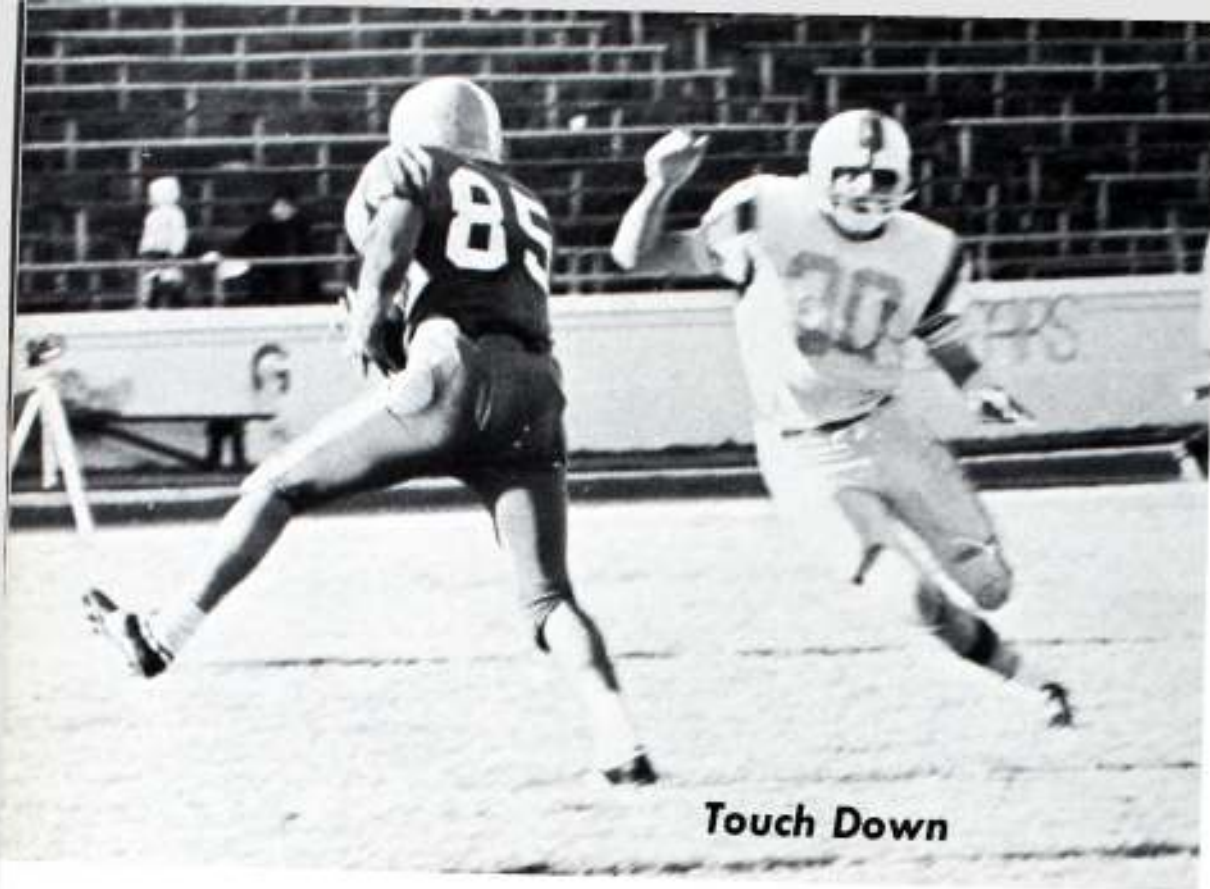

Touch Down

Brahmas Let Bears By





Taking advantage of every opening afforded them, the Spring Branch Bears squeezed by the powerful Brahmas 14-6 on Dec. 6 in Austin's Memorial Stadium.

Showing great pride and determination the Brahmas dropped their first gridiron battle of the year.

The Brahma passing attack was marred by bitter cold and icy winds although they completed 4 passes for 56 yards and a touchdown. The Brahma running attack was more successful gaining 132 yards against a stalwart Spring Branch line.

Neither team got much of an offense in the firsthalf as the defensive game prevailed. The Brahmas drew first blood at the end of the first quarter on a 16 yard pass from Al Hook to Rick Oberlies. The half ended with the Brahmas ahead 6-0.

The second half was a different story as both teams moved the ball more freely. Late in the third quarter Spring Branch scored on a 1 yard stand by Jimmy Graef. Travis Coombs' kick was good to put the Bears ahead 7-6.

The Brahmas then showed the offense that rolled over 12 straight opponents in marching from its own 33 to the Bears' 11 yard line. Al Hook went up the middle for 9 yards giving the Brahmas a second and 1 situation. Dutch Riefler tried left guard twice for no gain. Al Hook then tried but it was not a first down. With 2 minutes left in the game, Spring Branch quarterback Ronnie Wiggington scored a meaningless touchdown to make the score 14-6.

Enough cannot be said about the great Brahma defense that continually throttled the Spring Branch offense. Some of these boys were Bob Huffman, Dickie Thomas, Bobby Bahn, Jeff Abrams, Eric Lake, Dan Terwelp and Jon Ylitalo.



The members of the 1966-67 Junior Varsity are: Eugene Hickey, Don Haines, Ken Pearce, William Wittington, Thomas Fogel, Tim Alexander, Gary McGaffrey, James McNabb, Randy Dietz, Michael McConnell, Michael Byrne, Gary Caswell, Thomas Snider, David Wylie, Jerry Neugerbauer, Harper Smylie, Roger Kies, Steve Davis, Stan Shipley, James McMaughan, Tommy Fowler, Ken Jones, Lloyd Wakefield, Paul Schaffer, Jimmy Briscoe, Scott Spencer, Randy Williams, William Zerbe, Bob Appleby, James Schwin.

The coaches for the Junior Varsity are: Vernon McManus, John Porter, John Kramer, Jim Tetty, Bobby Jack Price, Wes Davis, Bill Moseley and Bill Nelson.

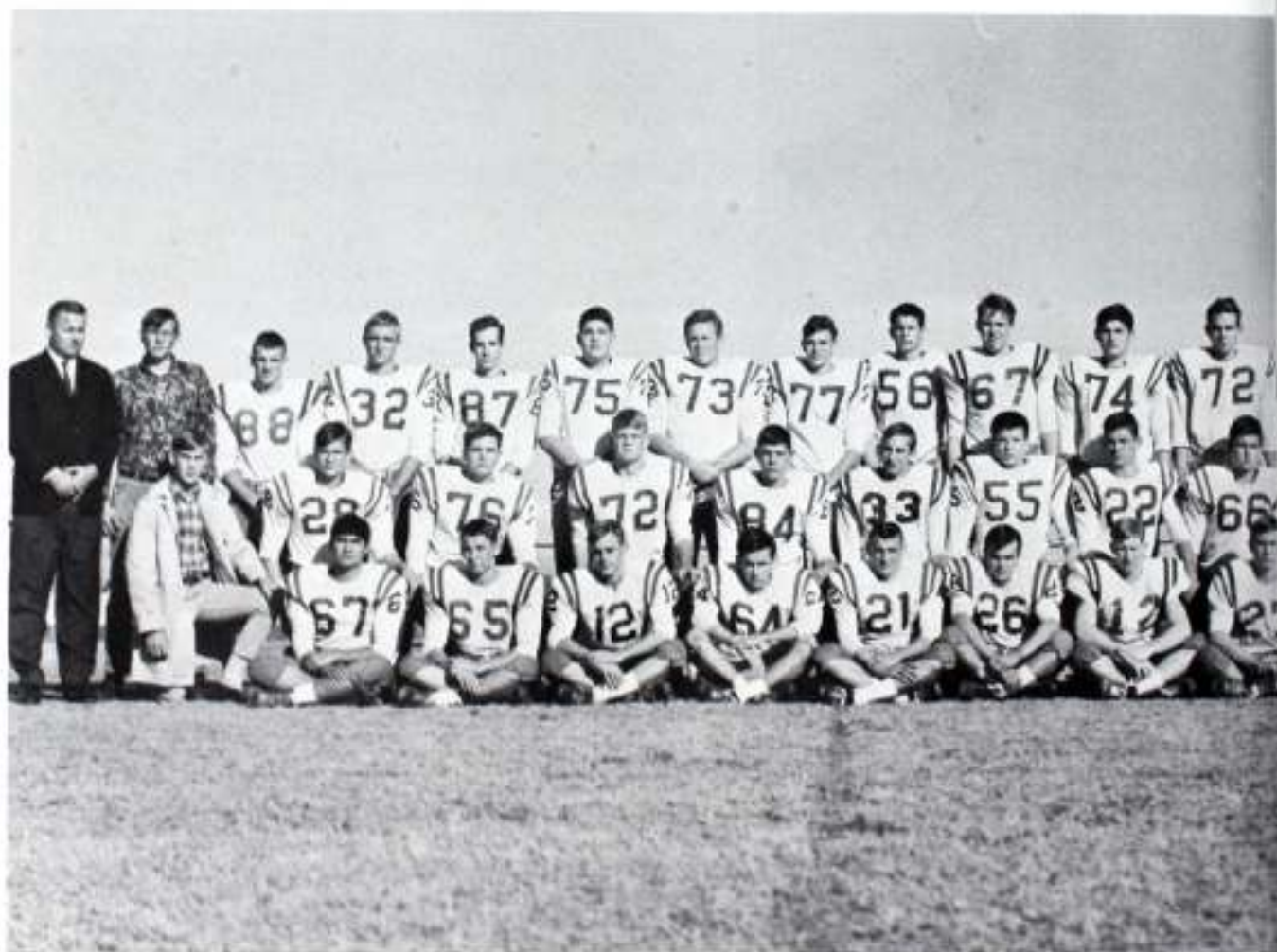

The Junior Varsity

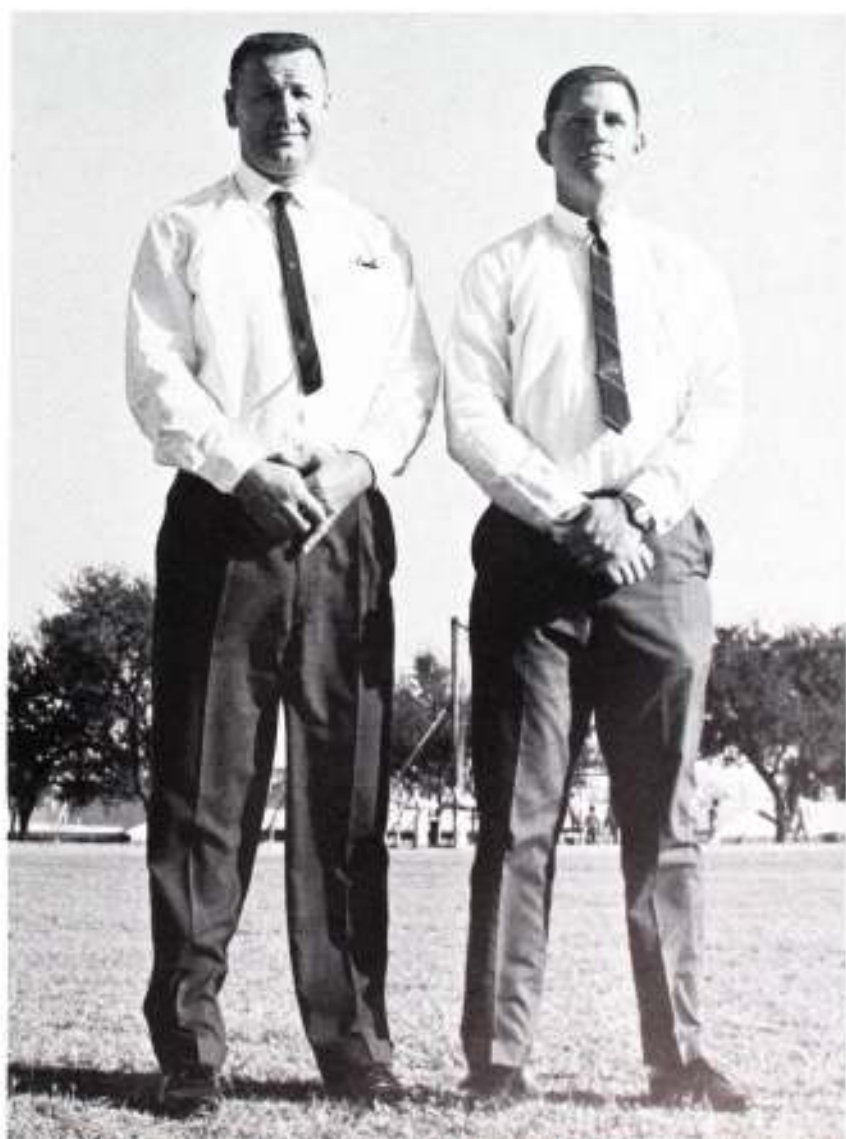



Freshmen Football

Members of the 1966 Freshman football team:

Charlie Walker, Charles Forney, Sammy Forney, Craig Hastings, Mark Shuman, Robert Morgan, Frank Young, Jim Young, Jim Killman, Paul Scapeechi, Rick Sheldon, Gary Ground, Don Wilson, Mark Stone, James Ray, Bruce McDonald, Jimmy Johnson, Arthur Resman, Stephen Bates, Jesse Tindall, Clarence Gelfers, Alvin Latham, F. R. Posey, Eddie Wright, Larry Armstrong, Jack Bush, Rick Ceyala, Bill Spence, Bron Burke, Jay Collins, Tom Berry, Bill Fuller, Mike Davis, Kenny Lawrence, Bob Berry, Richard Parker, Joe Duffy, Tom Romo, Jim Steves, James McCracken, Gary Sheets, Carl Scheib, Mike Holmes, Bill Gremmel, Vince Covert, Austin Entwistle, Stuart Platt, Carl Lovelace, Bill Hammann, John Garner, Ken Pope, Jerry Flanagan, Herbert Pender, Travis Budlong, Jim Murphy, Paul Zerbe, Norman Thomas, Ted Alexander, Ronny Zimmerman, Charles Cardenas.









GARY KENSING



KURT VOSS



BRUCE NAGEL



ROGER CROZIER



STEVE BECK



ALBERT CELAYA



MIKE STEPHENS



RONNIE MEANS



DAVID YLITALO



PAUL JOHNSON



JEFF DAVIS



GLENN PERKINS





Brahma Baseball

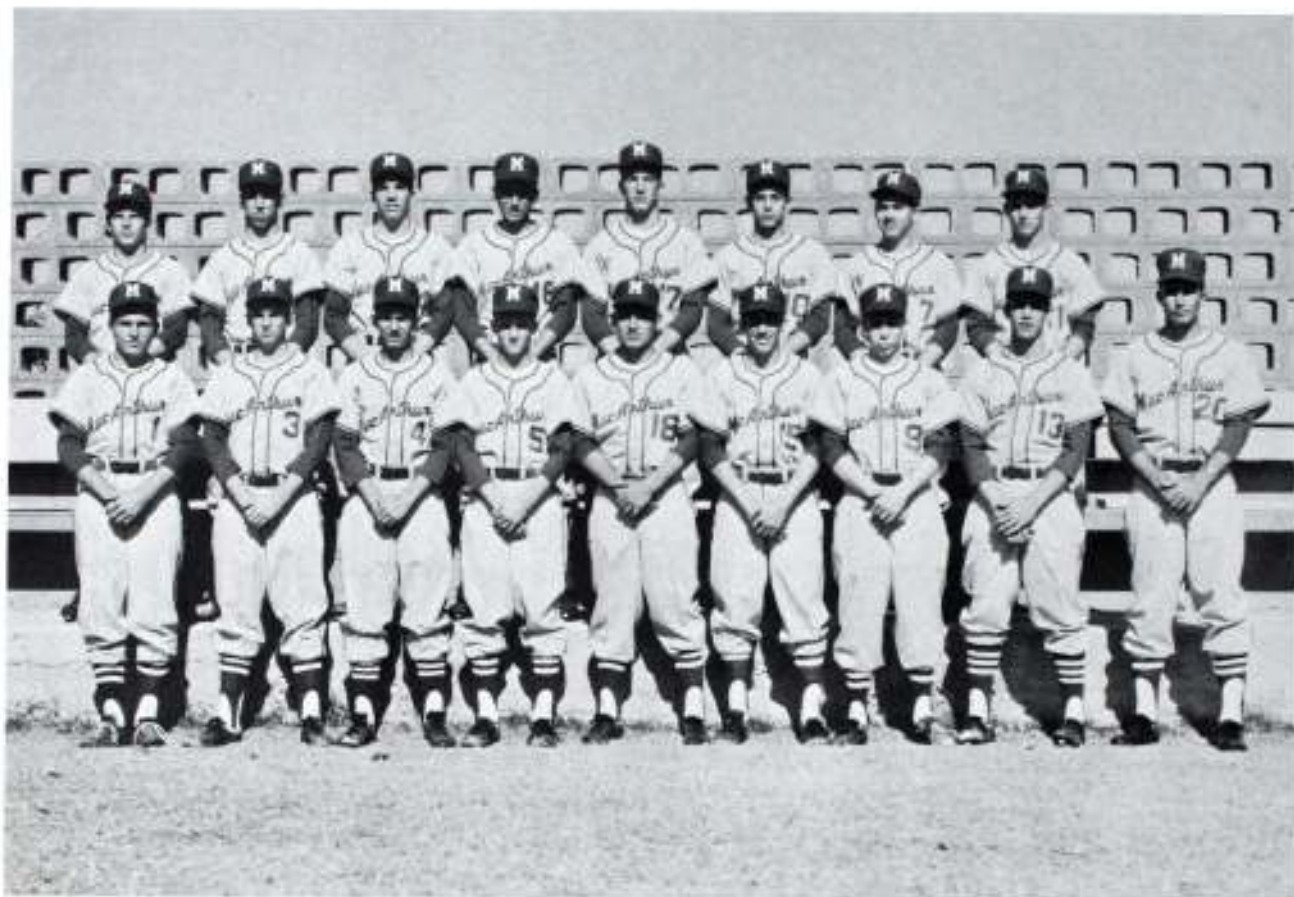

Following in the footsteps of last year's state finalists, the 1967-68 Brahma Baseball team again has fine balance and depth.

Following the strong arms of Rocky Self and Jimmy Casper, the Brahmas have one of the best pitching staffs in the city.

Under the guidance of Coach John Porter, the Brahmas also sport one of the youngest teams in the city, with six juniors in the starting lineup.

The Big Blue poses as a strong threat to the district title as they captured the North Zone American Legion championship last summer.

The Brahmas put on a fine offensive show in one of the season openers bombing the New Braunfels Unicorns 11-0. The Brahmas racked up 13 hits as Mardy Guys had a double and a homerun for 4 RBI. Jeff Davis, Rick Oberlies and Leo Hearn each had two hits for the Brahmas. Casper and Self combined a no-hitter against the Unicorns.





Catchers





Mark Jones



Dave Carigan



Dan Terweip

Outfield



Jeff Davis



Mike Hunter

Infield



Rick Oberlies



Pitchers

Joe Graham



Mark Fetzer

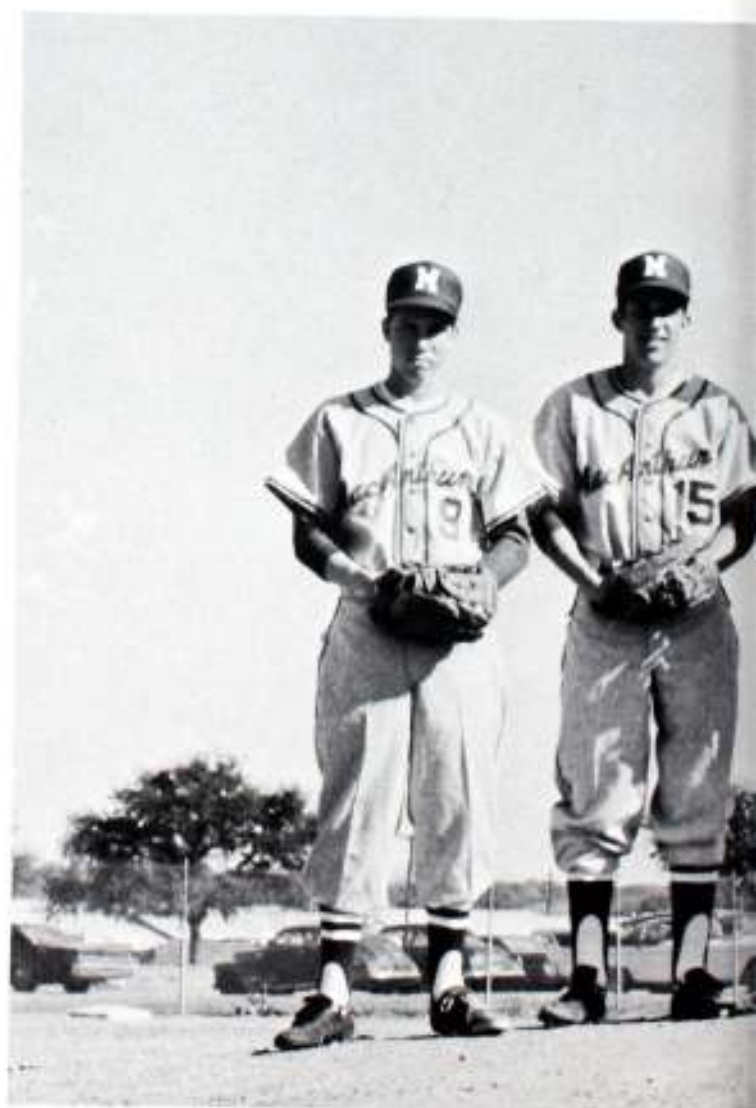



Tim Casper



Dave Vickers





Mac Track



Under the direction of Coach Wesley Davis, the MacArthur Track Team has enjoyed a successful season. Led by lettermen Mike McLeod, Rex Stratton and Bill Ray, these fleet-footed Brahmas have carried forth the MacArthur tradition of victory:

John Stratton	Harry Moore
Mike Larkin	Don Haines
Cleve Wilson	Mike Hinze
Paul Martin	Tommy Snider
Alan Katsbury	Mike Cole
Mike Essmeyer	Jim Hamilton
Mike Burk	Harry Collins
Mike Schroeder	Jeff Abrams
Harry Moore	Bob Huffman
David Uyle	Tim Alexander
Gary Carwell	Ken Jones
George Smith	Bob Roevers
Doug Weynand	Steve Davis
Glen Gärnes	







McLeod in the victory lane.



Hinze high jumps for Mac.



Statton come on strong.



Boys' Swimming Team

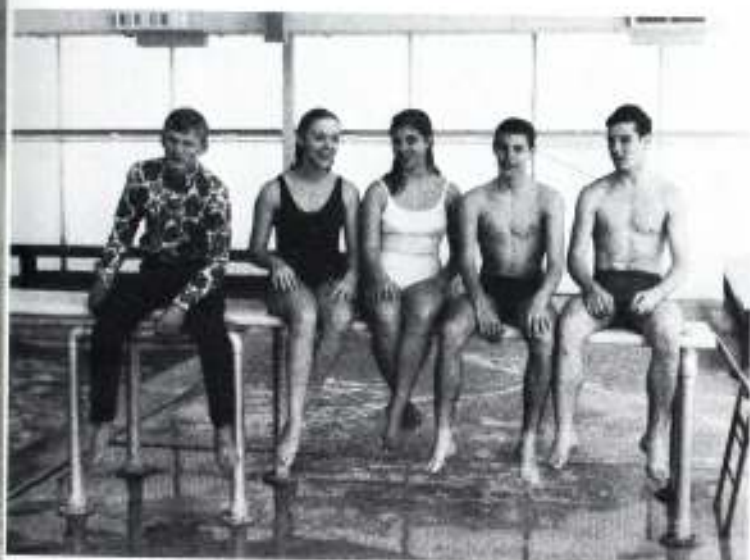
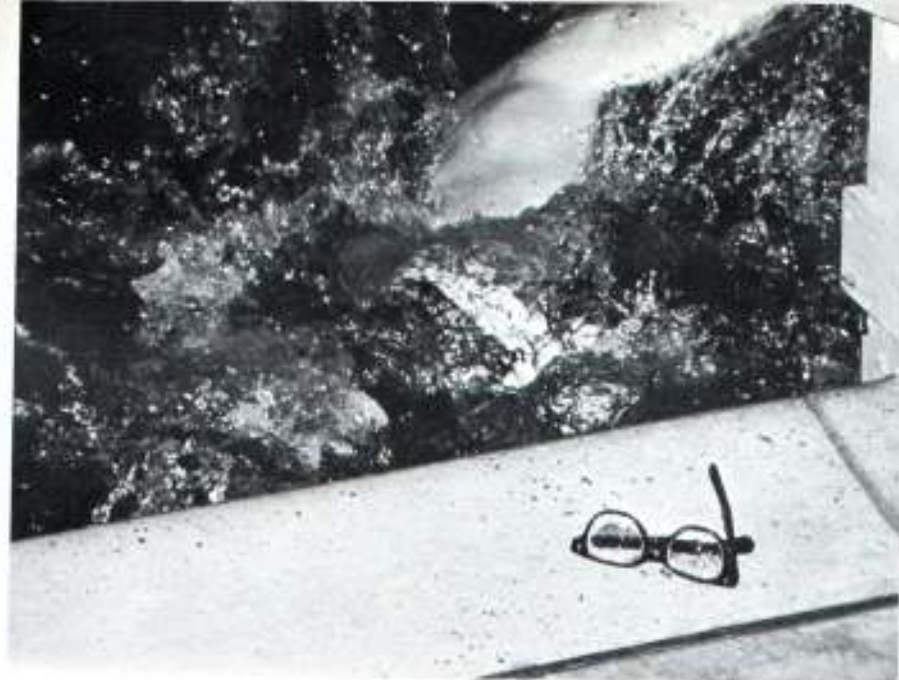



Swimming Team

Should you believe?
STATE CHAMPS '68?
Susan





Larry Leach



Al Wilson

Richard Buxton

Jake



Golf

The 1967 MacArthur golf team finished high in several preliminary tournaments, including a fifth place in the Northeast Tournament, only four strokes away from a trophy. For the first time the golf team followed the winning tradition of the other sports.

Led by fine young talent in Richard Fern, Mark Elvey, and Stan Basse, and senior stalwarts Jake Huffman, Richard Buxton, and Greg Minton, the Brahma golf team is a definite threat to other teams. A lot of credit for this year's success belongs to the coach, Bill Eagon, who was one of the best small-college golfers in the nation a year ago.

Throughout the year, the team practiced daily. Starting in March, the Brahmas played four-man matches twice a week against other district 15AAAA teams and teams from other schools in the city as a sort of preliminary for the district meet in April. Another major event of the year was the Second Annual Schwartz Invitational in which all the golfers on the team competed against each other. Unfortunately this eagerly awaited event has to be postponed until late in the year. It serves as a proving ground for the next year's team.



Huffman

Stan Basse

Tom Sickman

Fred Pitsche



Varsity Members:

Ronnie Beilin
Mike Johnson
Everett Travis
John Biggs
Douglas Vanderploeg
Jimmy Polka
Jolly Sartor
Charles Hall
Beth Pyndus
Debbie McCartney
Carolyn Brown
Susie Garton
Wendy Smothers
Brenda Speert
Jenny Jaekle
Debbie Erler



Doug Vanderploeg



Ron Beilin

Rodney Talbot



Charlie Hall



Tennis



Under the direction of Coach Lester Frantzen, the MacArthur tennis team successfully competed in many tennis meets this season. Led by captains Ronnie Beilin and Beth Pyndus the teams journeyed to such places as San Angelo, Austin and Corpus Christi to test their skills against some of the finest competition in the state.

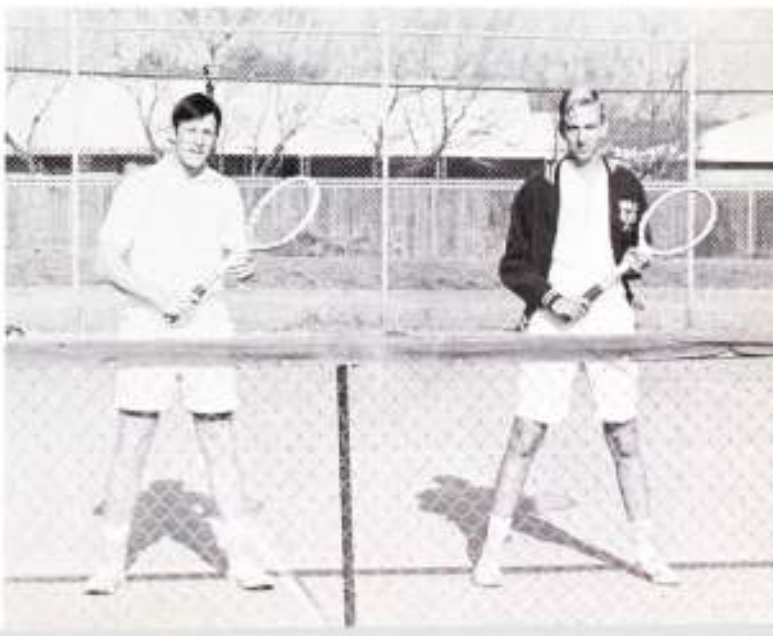



Brenda Speert



Debbie McCartney

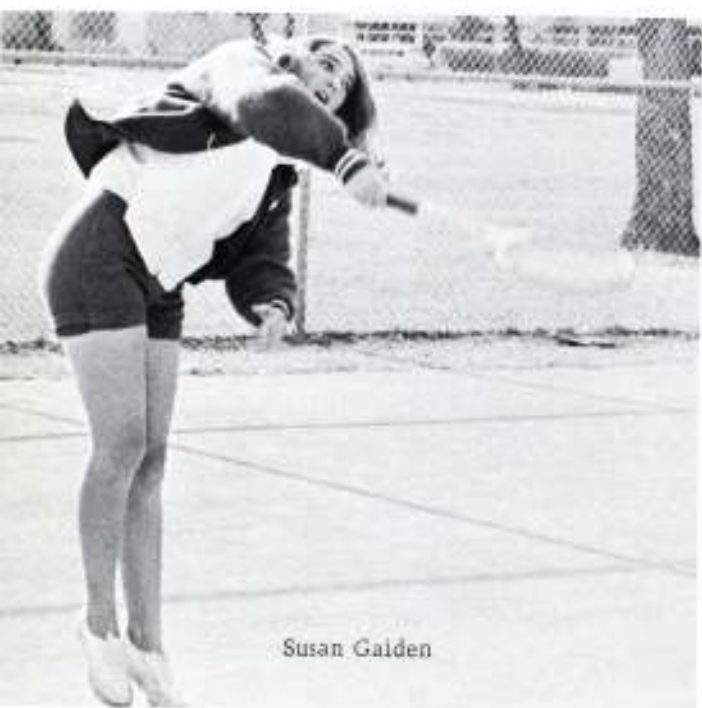

Susan Gaiden



Janny Jaekle



Beth Pyndus



Individualism caught in pictures!

SNAPSHOTS

May Rainey! Hi Betty! Hi Bob!
 Well this year is over & am happy! I hope I'll be able to see you
 during the summer - you & Julie come down & visit me!
 I hope I'll be in some more classes next year (not P.E.!)
 you are a very sweet girl and have had a great time
 this year. See you next year. Don't forget our lunches
 discussing Mrs. Moenchie

"Hooray for
 Horus!"

Saffya Always,
 Sandy
 Farnum

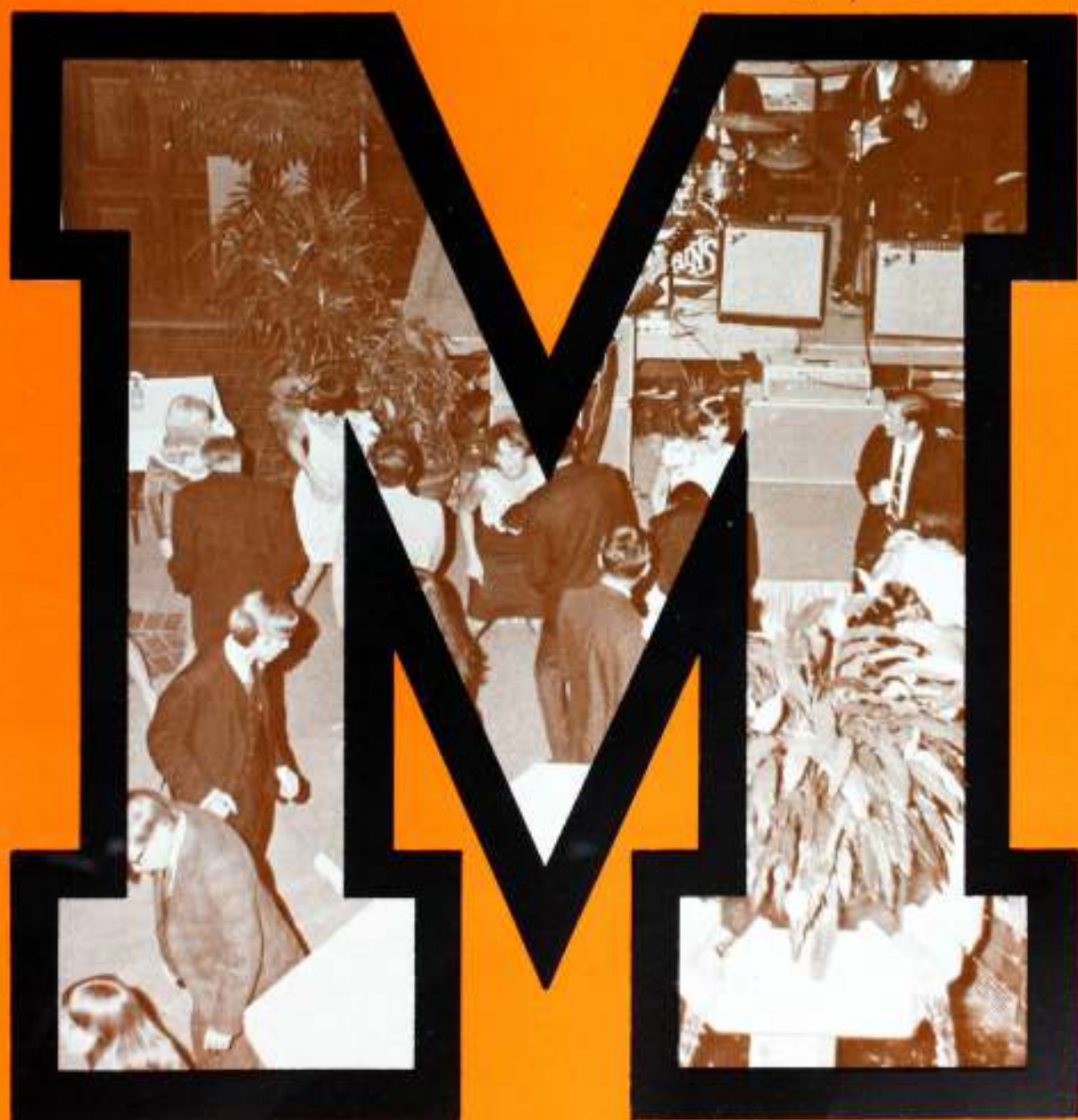





Douglas MacArthur is a changing high school, molding to the needs and demands of its students. The pride of MacArthur itself lies with the every day happenings on its campus, and the spirit that the student body contains. But, better than words can express, are faces, . . . which portray Mac. . . . faces which MacArthur is proud to own.







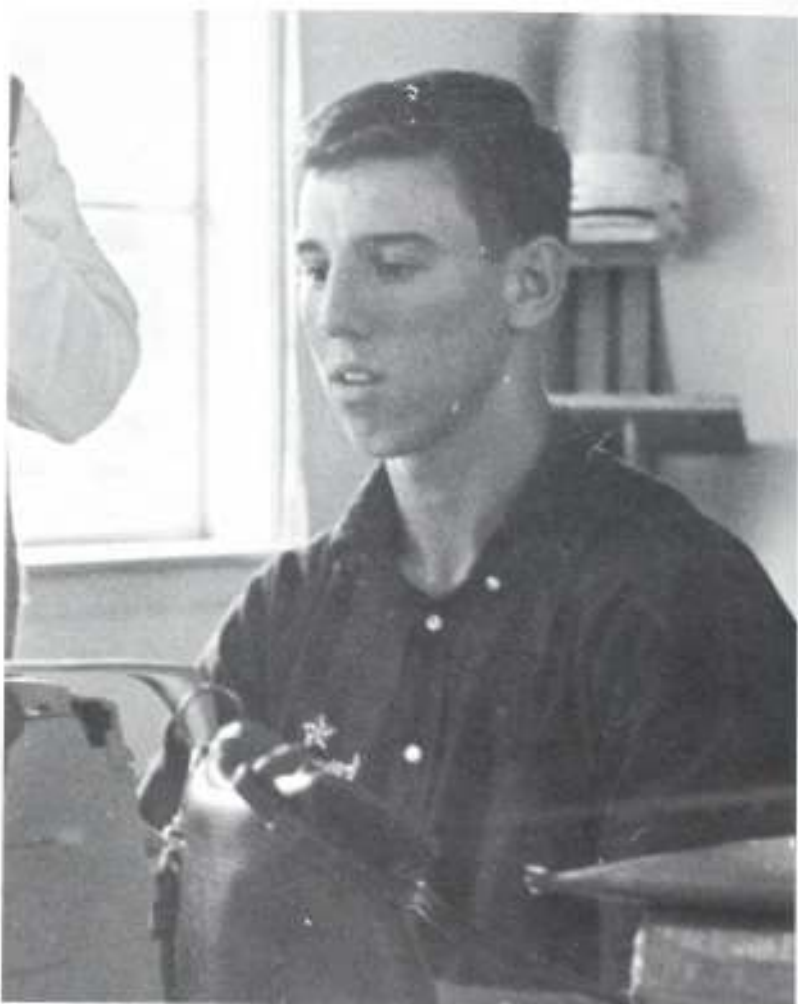











Mac Arthur's advertisers patronize our school
and support our yearbook.

ADVERTISING

bed, washer, huge kitchen
annon Lee—No. Star—2-2 + dr
20 Rollins, 3-bdrm., priv. fence,
33 TA6-3629

y. 3 large rms., bath, screen
washer connections, carport, c
Near store, \$35 MA4-2007, \$1.

McCreless City. 1 bedroom
conditioned in excellent
Bob Jones LE3-7163.

nd (Near Airport) \$125
air, fenced. TA6-7913.

ROOM HOME \$75
fine corner Catalina.
ections. Double garage.
duplex; garage, bus.
preferred. LE3-907.

am house, furn.,
near fields. WA2-87

age, garage South
ME3-0853. ME3-0719

ne for the Executive
d (near Mall) \$17
r, patio, fence. TA6-

a turn, 3-room hou
minutes Lackland-K
lina River, MA3-2198

i house. Recently re
rate play house, 2
bus, community
its. Lease \$120. 2115
08.

am mobile home. \$
70 mo. OL5-3094.

FURNISHED HOU
CA2-8344

E. Clean 3 room
near everything. Adults, \$63.
178.

EX—4 rooms and bath, \$50.
2 room upper garage apt. \$30.
paid. 226 Dacus. Apply Apt.
3-4777.

Houses, Duplexes, Unfurn.

DU.
scho
6811.
3 RA
couple
prefer elderly
40-550 monthly.
14-8470

ALERO
4 room furnished duplex \$50.

J. F. S. ariz PE 3-0405
FOR LEASE Unfurnished

South Side Executive Teach
3 bedrooms, 2 baths, brick,
living room, drapes, double
privacy fence, 220 wiring,
ved patio, minutes to ol
ues, across street frg
and Sr. High School
lementary.

Rooms, Furni

EMEN: Lo
3 beds,
ate both.

RIVAT
VILE

em

WA2-8392
public beds,
094.

derly lady.

entrance,
venings.

A. im
living
fence,
0327.

CANDY Vending Re
fired person, ED3-4

TOTAL stock and
Volkswagen spare
ship. This is an est
with a tremendous
make \$25,000.
parties write L

FOR C

\$30,000 dry cle
em washer/ferk
ing 1 pickup d
line truck. D
owner will sac

Ashby Cl
320 Blanco Ri

TEXACO

Modern facilit
cation. Small
and profit pat
CA4-3193 or 778

FREE—JU

Valuable subs
exclusive mon
with many inh
portunities for
Tips." Box 11
75080. Include

REAL BUSIN

livering CAT
Fun. VERY
fishing partner
maters. help
Box 287, McQu

CAFE, southeast, 1
dance floor. All pri
ment gats. \$45,000
people. Shows a
DEWEY E. RILEY.

SPARE TIME

FRED LUDERUS TIRE SERVICE

425 San Pedro

CA 5-2823

SIEBERLING

PERFORMANCE RATED TIRES

**JESSE'S
BEAUTY SALON**

524 Exeter

TA6-2318

**THE VICTORY LIFE
INSURANCE CO.**

H. NEAL MOGFORD—MG.
FRANK V. PETRY—ASST. MG.

7077 San Pedro Ave.

DI 4-0195

FLOYD C. SCHWARTZ

WHOLESALE LUMBER CO. INC.

P.O. Box 18208 Serna Station

Area 512 TA4-0228

**FACTORY OUTLET
SHOE SALON**

National Brands
of
Women's Shoes
at

Low Prices

FACTORY OUTLET SHOE STORES INC.

No. 1—207 Alamo Plaza CA6-4524
No. 2—5004 Broadway TA6-0501
No. 3—2825 McCullough TA4-6892
Ofc.—114 Melrose Pl. TA6-9581

CONGRATULATIONS TO
DOUGLAS MacARTHUR
SENIORS IN "67"

From

MR. & MRS. ALEX JOUFFRAY

HARVEY JONES

BUILDER OF DISTINCTIVE HOMES

OX 6-3141

DI 1-1019

Bus. Phones: PE 2-0891
DI 2-2757



REFRIGERATION - HEATING - AIR CONDITIONING

CHARLES F. BECKMAN, JR.

119 W. Rhapsody
San Antonio, Texas



Ladies Ready to Wear

6446 N. NEW BRAUNFELS AVE.

SUNSET RIDGE CENTER

SAN ANTONIO 9, TEXAS — TA 6-5262

LOTA KNOTT

DE DE TILLSON

DI 4-0681



Frank N. Williams

PAINTING CONTRACTOR

115 NOVA MAE

SAN ANTONIO, TEXAS

Jayni Pond and Jean Smith are seen shopping in Joske's teen shop at North Star Mall.

DOWNTOWN AND NORTH STAR MALL



Joske's of Texas

WOLFF AND MARX





HARDIN'S HEROES

Go Mac

MR. ADDISON L. WEAVER

NORTHEAST SCHOOL

Food Service Association
Salutes
"MacArthur Students"



EKCO-PRUDENTIAL

Saves You

Time

Money

Food Values

Flavor

Replacements

NOT SOLD IN STORES—AVAILABLE AT . . .

HOUSE OF STAINLESS

614 North Star Mall
Telephone DI4-0251
San Antonio, Texas



OPEN
6:00 A.M. TO 10:00 P.M.

NORTHWOOD ENCO SERVICE

1610 N. E. LOOP EXPRESSWAY
AT HARRY WURZBACH RD. EXIT

TA 4-3793

8100 Broadway

BARNETT DEVELOPING CO.

TA4-1429

GERFERS

YOUR FRIENDLY
NEIGHBORHOOD STORE

931 North Loop Road
San Antonio, Texas
OX 4-2531

RELAX

REFRESH

ENJOY





EVAN'S ADVISORY

L. C. SCHNEIDER CO.

CONSTRUCTION DESIGNERS

2466 Babcock
OX 6-1753



OUR NEW OFFICE AND WAREHOUSE FEATURING:

- ★ Two Air-Conditioned Show Rooms.
- ★ Practically one acre of land with plenty of parking.
- ★ Coffee Room.
- ★ 8,000 square feet of floor space.
- ★ Covered loading area.
- ★ Easy access to Loop 410 and all developments in the northern area of the city.

143 WEST RHAPSODY

DI 1-2521

HAUSER ELECTRIC CO.

147 Canyon Creek
OX 4-2711



MR. LIGHTFOOT'S ADVISORY



WORLD WIDE FLOWER DELIVERY
• Quality • Service • Economy

CARLOS TREVIÑO

3800 BROADWAY
SAN ANTONIO, TEXAS

Davis Flowerland

ARTISTIC DESIGNING

PHONE TA 4-4511

JOE HOLLOWAY, AUTOMOTIVE

312 W. Josephine
PE6-1693



SATEL'S

5100 Brdwy.
TA2-3376

109 Terrell Plz.
TA4-3851

208 Wonderland Shop
PE2-2231



All Types Auto Repairs

DALEWOOD TEXACO SERVICE

Charles Walker (Owner)
TA 4-0362

Mechanic on Duty
Free Delivery

225 Dalewood
San Antonio

Delco Ignition Parts
B. F. Goodrich
Tires and Accessories

PAUL'S MILITARY DRIVE "66"

2201 Harry Wurzbach Rd.
TA6-7731



*Photography
with a
Personal Touch*

Sande
STUDIO

3133 N. McCullough at Olmos Drive
Telephone TAYlor 4-2431

HOGUE'S HONEYS



M
A
P
L
E
'
S



M
O
N
K
E
'
S

CARVER'S CLOWNS





*'Keep smiling'
J. Moench*

MOENCH'S MONSTERS

Melanie Connally
David Cook
Margaret Cooper
Kenneth Corder
Vincent Covert
Cannie Cox
Norma Cox
Carol Craven
Fred Cunningham
Pat Cunningham

Steve Cunningham
Reyannan Curtin
Cathy D'Angelo
Guy Davenport
Mike Davis
Pam Davis
Paul Davis
Steve Davis
Mark Dawson
Mike De Onier

David Devore
Ken Dickey
Marjorie Dickinson
Vandetta Dinkins
Dolores Dixon
Beth Doeblner
Dennis Doeppenschmidt
Barbara Driver
Harvey Duffy
Sheila Duncan

*Right!
Honor Sargent
Stu Zech*

**SHEPARD ROOFING &
SUPPLY CO.
INC.**

4203 McCulough

**STARCREST "66"
SERVICE CENTER**

2302 N.E. Loop
410 S.A., Texas
Phone OL5-9804
Ray Powell
Mgr.

**GARRETT'S
APPLIANCE COMPANY**

TELEVISION—RADIO—STEREO

Home Appliance
Sales and Service
2652 Austin Hwy.

SEARS, ROEBUCK AND CO.

642 Soledad
CA34311

725 S.W. Military
WA3-3466



**BRUNER-
RUMBEL**

INSURANCE SERVICE

1514-A E. Grayson St.

Phone: CA6-9221



MAURICE'S
HAIR
fashion
SALONS

TA6-3265
6458N. NEW BRAUNFELS
SAN ANTONIO

ACCENT BEAUTY SALON

1630 N.E. Loop Expressway

TA68629

**THOMPSON RADIO &
TV SERVICE**

ZENITH PRODUCTS
TUBES, PORTABLE BATTERIES

EXPERT SERVICE

927 AUSTIN HWY.

TA 6-5692

BOBO'S BUNCH



RYAN'S ROGUES





GLENN'S GANG



REGENCY PLACE

Next Door Neighbor to
MacArthur High School

\$25,000 to \$32,000

LEE ANDERSON, Sales Manager

OL 5-3870 OL 5-2710 OX 8-3395



HENDERSON'S OFFICE SUPPLY

NORTH STAR
MALL



Eva Rosow

Anytime TA 4-012

Res. TA 4-734

REALTORS

ROSOW & KLINE

Eva Rosow

Residential—Commercial—Investment Properties

6836 SAN PEDRO AVE
SAN ANTONIO, TEXAS



STULL CHEMICAL CO.

San Antonio, Texas 78209

P. O. Box 6386 • Area Code 512 — OL 5-5210

ECORD'S ANGELS



JENSON'S



ADVISORY

OFFICERS

Cindy Jacobs
Ross Johnson

Melissa Isom
Judy Jackson



SWEETIES

STAPPER, S



**G
R
E
A
T

W
E
S
T
E
R
N**

INVESTMENT CORP.

6850 San Pedro

TA4-0526

Compliments
of

**TOWN & COUNTRY
HOMES**

By
Symons & Kamansky

SHORP'S SHARPIES



R
A
P
E
R
'
S



J
U
N
I
O
R
S

MALONE'S MOPPETS



PUPPIES



PRUITT'S



KING'S KINKS

ADVISORY



KEIL'S

MOELLER'S

MENAGERIE



J
E
F
F
R
I
E
S
,



J
A
Y
B
I
R
D
S

T D E F I E S

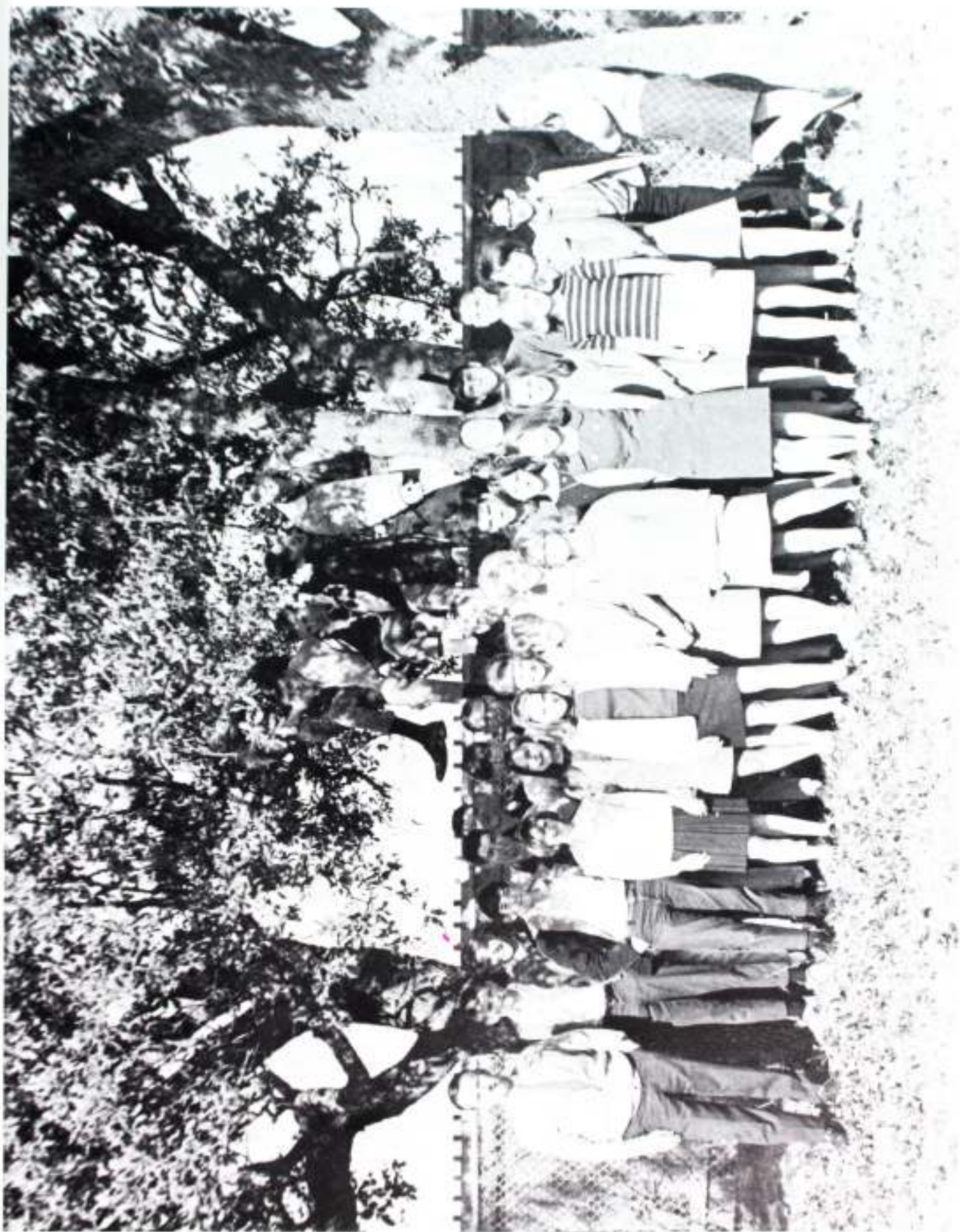

T I E T Z , S

SANDER'S ADVISORY

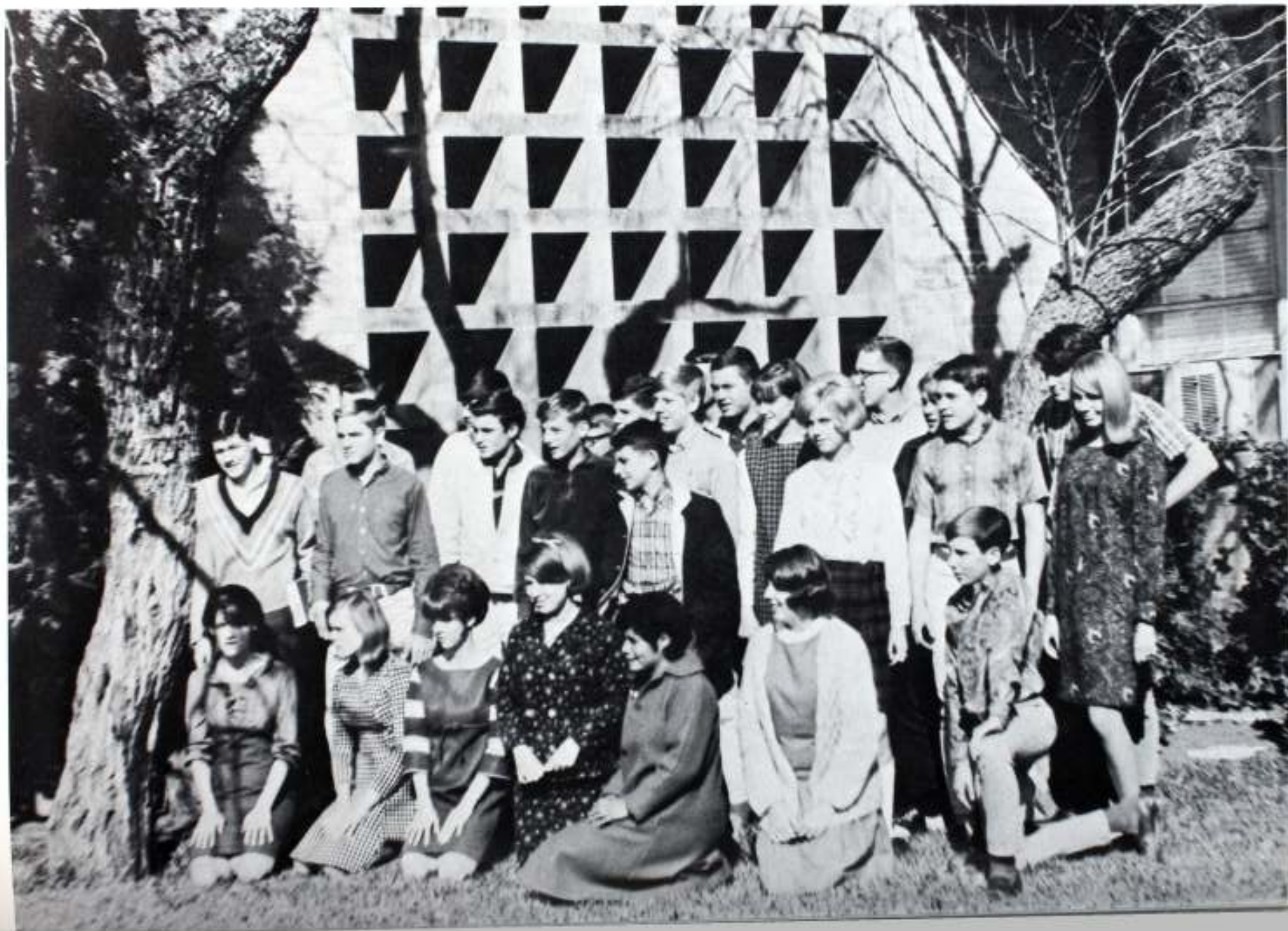

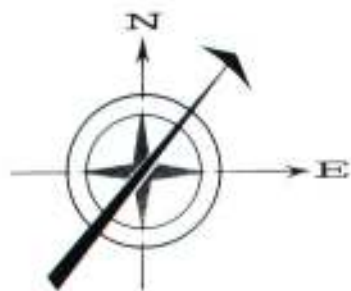

NORTHEAST NATIONAL BANK

NORTH EAST LOOP EXPRESSWAY • P. O. BOX 16128

SAN ANTONIO, TEXAS 78216

MEMBER OF F.D.I.C.

HOLLOWAY'S HOSTAGES



Quality • Convenience • Economy



Compliments Of Your

H.E.B. FOOD STORES

There's One Near You!



Good Luck to the graduating class

things go
better
with
Coke





RASOR'S ADVISORY

McSWAIN'S SWINGERS





MEXICAN RESTAURANTS
SAN ANTONIO, TEXAS

❖
10 Convenient Locations to Serve You

HAPPINESS...
IS A
GARY POOL



111 N. E.
Military Dr.



DI4-3421

PATT'S DRUG STORES

150 Terrell Plaza
TA4-3201

Compliments
of

J. W. ROTEN & COMPANY

GENERAL INSURANCE
2121 N. Main Avenue
PE6-4361

great...
any time!



- NORTH STAR MALL
- 4900 BROADWAY
- 517 NORTH PRESA
- 815 BANDERA ROAD
- 719 NORTH MAIN
- McCRELESS CENTER
- 401 NORTH MAIN

TA 4-4547
TA 4-4548

ART BEAUTY SALON

7417 BROADWAY

SAN ANTONIO, TEXAS

KRAMER'S SENIOR ADVISORY



Voss Metal Works

DESIGNERS AND MANUFACTURERS OF
HAND WROUGHT IRON, COPPER, BRASS & ALUMINUM

FACTORY AND OFFICE
214 REGENT



PHONE LE 3-7176

SAN ANTONIO, TEXAS 78204

THEO VOSS

KURT VOSS

TRADEWINDS AVIATION, INC.

INTERNATIONAL AIRPORT

P. O. Box 16116 • San Antonio, Texas 78216



Multiple Listing Service

PHARR CO., REALTORS

SPECIALIZING IN
BETTER HOMES IN THE CHOICE
NORTHEAST SECTION

4900 BROADWAY

TA6-0606



San Antonio, Texas



**BLAUSER'S
PHARMACY**



910 OBLATE DRIVE - SAN ANTONIO, TEXAS - TA 6-3221

FREE DELIVERY

Robinson's

SMART APPAREL

3518 S. NEW BRAUNFELS
LE. 4-9569

1024 DONALDSON
PE. 4-6881

117 TERRELL PLAZA
TA. 4-7529

Factory Distributors for Quality Mobile Homes

RAHMBERG TRAILER SALES

2271 Austin Hwy. OL 5-0251
2939 Southwest Military Dr. WA 2-0414
San Antonio, Texas



694 NORTH STAR MALL
DI 4-4539

NORTHEAST T.V.

RADIO & T.V. SALES AND SERVICE
F.C.C. Licensed Technicians
2 Way Radio Systems

1626 N.E. Loop Expressway
Across from MacArthur Park

Compliments of

GARY AIRCRAFT
Corporation →

8339 SAN PEDRO AVE.
SAN ANTONIO, TEXAS 78216



**ROYAL CROWN
COLA**

120 W. Josephine

**THE RALPH ARMSTRONG
REAL ESTATE COMPANY**

Hollywood Estates
OX 4-3304

Barclay Square
OX 4-2261

or
OX 4-3878



**O. R.
MITCHELL
CHRYSLER PLYMOUTH**

*Imperial
Chrysler
Plymouth
Barracuda
Valiant*

*2800 Broadway
Across From Lyons Field*

**JESSE'S SHOE REPAIR
SERVICE**

104 Lanark
At Lullwood Cleaners
North Hill Shopping Center

**W. H. MULLINS
CONSULTING
ENGINEER
SAN ANTONIO, TEXAS**

THE ART CENTER, INC.

ART SUPPLIES-CUSTOM FRAMING-
ART GALLERY

Taylor 6-3411 8134 Broadway
San Antonio 9, Texas

"For The Tastiest and Most
delicious homemade Pizza
in San Antonio."

**CAPPARELLI'S
PIZZARIA**

2 Locations to Serve You

SPECIALIZING IN AUTOMATIC TRANSMISSIONS
WHEEL FRONT END
BALANCING ALIGNING

**SHORT'S GARAGE
GENERAL AUTO REPAIR**

HWY. 281 NORTH
MAILING ADDRESS
RT. 10, BOX 199A
OFF.: OX 4-3964

VERNON SHORT
RES.: PE 5-7879

2434 Nacogdoches
TA 2-4760

1972 S. W. White Rd.
ED 3-9577



Whirlpool



PAN AMERICAN NATIONAL BANK

Your friendly bank serving Northeast San Antonio
8202 North Pan Am Expressway at Walzen Rd.
OL5-3311

Member Federal Deposit Insurance Corp.

J. C. Penney Co.

131 Terrell Plaza

LA LOUISIANE

RESTAURANT

French Cuisine

2632 Broadway

CA 57984

—Closed Sundays—

MUELLER & WILSON, INC.

Mechanical Contractors

135 El Mio Drive

DI 2-5243

Lodde Typewriter Service

6722 San Pedro

San Antonio, Texas 78216

TA 4-0177

World's best
portable typewriter

HERMES

For fun . . . for health
for all the family



DI 4-3421

111 N.E.
Military Drive



For Fine Student Pictures

Best Wishes

UNIVERSAL CONTACT LENS LABORATORY

"Serving Your Medical Eye Doctor"

929 Nix Professional Building

Offices in San Antonio, Texas and
all major Texas Cities.

CAL SCHULTZ MUSIC CO.

BAND INSTRUMENTS

Instruments, Rental, Repair
Lessons

1110 Austin Hwy.

TA 4-1612

Drink
Barb's!

*(Especially the
ones from L & Lee)*

**BARB'S
BOTTLING
CO.**

HOPP'S

ZENITH & RCA
TELEVISION

COLOR AND BLACK & WHITE
SALES & SERVICE

TA 4-6327
1533 Austin Hwy.

TV Rentals



Frigidaire

APPLIANCES & AIR CONDITIONERS

Sales & Service

UP TO 36
MONTHS
TO PAY

A Complete Line Of All
Frigidaire Appliances

NO
MONEY
DOWN

Carrier

CARRIER

MATHES

FEDDERS

ROOM AIR CONDITIONERS

MEMBER OF SAN ANTONIO REAL ESTATE BOARD
AND MULTIPLE LISTING SERVICE

GUY CHIPMAN, JR.

GUY CHIPMAN CO.
REALTORS

535 RUSBY DR.
OFFICE: TA 4-0395
RES. PHONE TA 2-7222

Canyon Lake Hills on Canyon Lake

CONGRATULATIONS!

DIRECTIONS TO
Canyon Lake Hills
FROM
SAN ANTONIO

Take Highway 281 North, (San Pedro) to Highway 46, turn right and continue on Highway 46 and follow signs to the property.

Everybody Eats Better at Wyatt's
All over Texas

Plenty of Free Parking • Fast Service

And the food is delicious at

WYATT'S CAFETERIAS

- OPEN 7 DAYS A WEEK
- FOODS TO SATISFY THE ENTIRE FAMILY
- COME AS YOU ARE
- CHILD'S PLATE SERVED EVERYDAY

GO BIG BLUE

Compliments
of
a
Friend

GO BLUE!

THAD ZIEGLER GLASS
CO.

Since 1893



**7-UP...
FIRST
AGAINST
THIRST!**

And first to
satisfy you. 7-Up
is wet, wild, thrill-
ing, chilling, bold,
bracing, bright.
Satisfied?

BEST WISHES

WORLD BOOK ENCYCLOPEDIA

122 N. Main

CA-6-7629

PATRICIAN BEAUTY SALON

Northside - 1321 N.E. Military Dr. - TA 2-3161

Flowers
Kelly Scherrer

326 W. Josephine

North Star Mall

WILSON AMERICAN SERVICE STATION

Nacogdoches Road

Childress' Chilluns

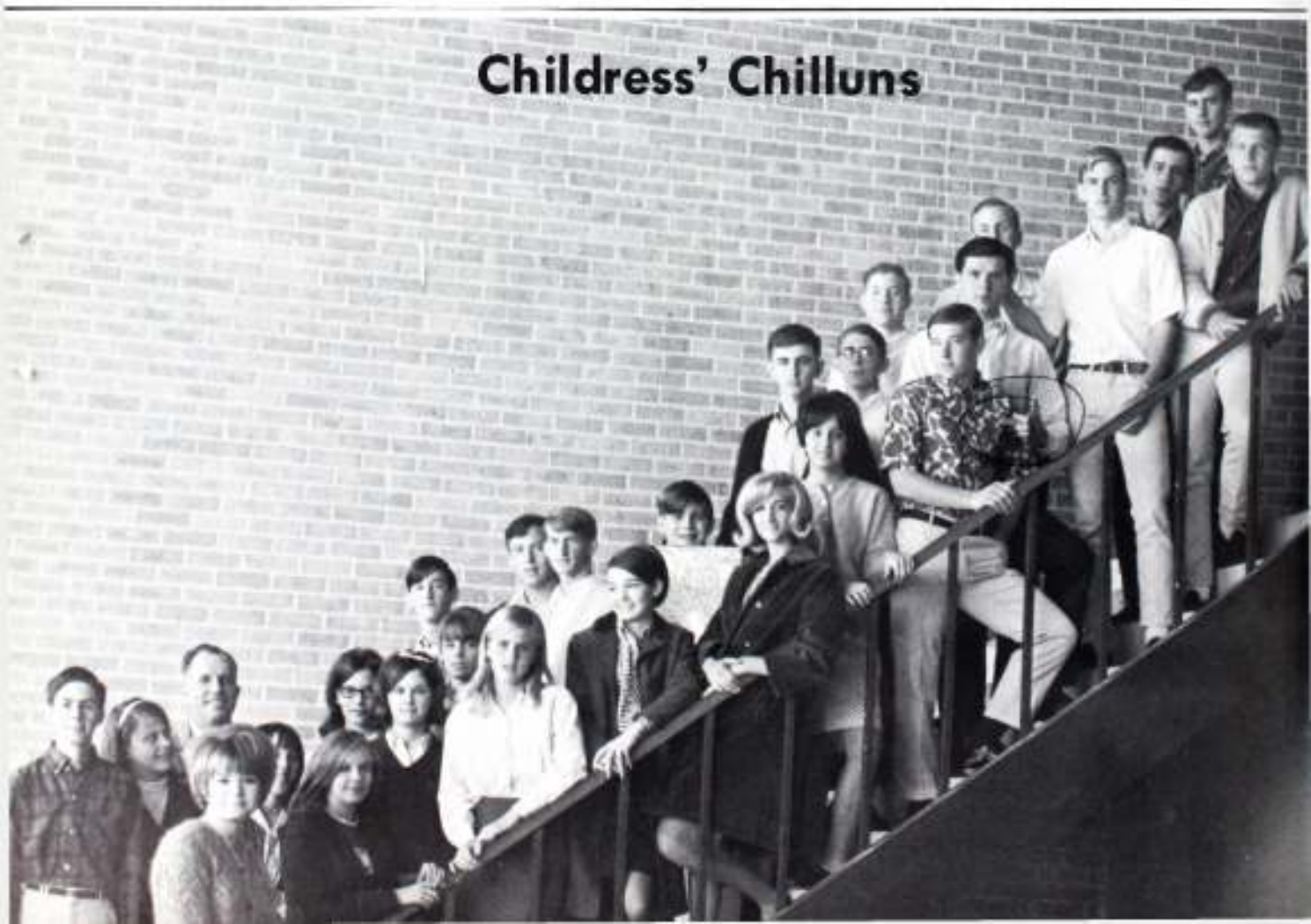

Town & Country

fashions

5201 BRADWAY

SALE AND TEL.

HILL COUNTRY BARBER SHOP

"We need your head in our business"

3 Winding Way Drive

CENTRE OF THE MALL SHOPPE

RIGHT IN THE MIDDLE OF THE MALL

DI 4-5431

Hallmark Cards & Party Items
School Charms & Charm Bracelets
Watch & Jewelry Repair

54 North Star Mall

FURNISHINGS FOR GRACIOUS LIVING
IN
SUNSET RIDGE

DI 1-2225



DECORATING ADVISORY SERVICE

8200 SAN PEDRO

AMERICAN Sports Center

617 N. St. Mary's St.

San Antonio, Texas

CA 7-8300 — CA 7-8309

Wholesale and Retail

ATHLETIC EQUIPMENT -- SPORTING GOODS

MAULDIN-BURNS CORP.

Roofing - Sheet Metal

3504 Bandera Rd.

OV-4-1440

PHONE: CA-6-9221

JOE E. RUMBEL

LIFE • AUTOMOBILE • FIRE
INSURANCE SERVICE

REPRESENTING
BRUNER-RUMBEL

1814 E. GRAYSON ST.
SAN ANTONIO TEXAS

GENERAL SUPPLY COMPANY, INC.

P. O. BOX 13426 • 2100 MANNIX DR. (9100 BROADWAY) • PHONE TA 4-1414 • SAN ANTONIO, TEXAS • 78213

TERRELL PLAZA TEXACO

Phone: Ta-4-6561

Open 24 Hours

Terrell Plaza

Furnishing Texas Homes for
85 Years

KAROTKIN FURNITURE CO.

3 GREAT STORES

North Star Mall Downtown McCreless South

"GO BIG "M" "

MERCANTILE

Bank & Trust

Member FDIC

N. McCullough at Loop 410
Di 4-3441



ROY AKERS FUNERAL CHAPELS



515 No. Main Ave.

CA 6-7201

"Serving all faiths faithfully throughout the world."

BRAKE SERVICE

ENGINE TUNE-UP

Bel-Meade Gulf Service Station

1118 HARRY WURZBACH ROAD
PICK-UP AND DELIVERY SERVICE

STATION TA 6-8861

E. J. DELP, OWNER
RES. OL 5-5835

GO MAC!

COMPLIMENTS
of

NORTH STAR CONCESSION STAND

AMERICAN STATE BANK

TERRELL PLAZA SHOPPING CENTER



**SAFETY
COURTESY
CONVENIENCE**



Bigg's Bunch

EYES EXAMINED
ONE DAY SERVICE

PRESCRIPTIONS FILLED
CONTACT LENSES FITTED

LOOK *Optical*

PHONE CA 7-8173

DR. S. SMOLINS, O.D.
DR. H. SMOLINS, O.D.

518 E. HOUSTON ST.
SAN ANTONIO, TEXAS

HILL COUNTRY BEAUTY SHOP LOUIS ARMSTRONG

203 BITTERS RD.
OX4-3131

RITTIMAN HARDWARE

GENERAL HARDWARE
Sam Houston Shopping Center
1013 Rittiman Rd. • TA 2-9451
San Antonio, Texas 78218



Compliments of

CONTINENTAL INN

Pool

Restaurant

Motor Hotel of Distinction

3335 Austin Highway

San Antonio, Texas 78239

OL 5-3510

McLean's Enco

RT. 10 BOX 199C
OX4-8911

*frost
fros.*

Downtown and Fashion Square, North Star Mall

San Antonio 5, Texas

COMPLIMENTS
of

JERRY BUCHER

Chism's
shoes for the entire family

SUNSET RIDGE



6426 North New Braunfels

DALTON'S DEARS





MISS DOLLAR'S ADVISORY

FINCH'S FACES



KOEN & KROHN SENIOR ADVISORIES





MOYNIHAN'S SENIOR ADVISORY

WALLACE'S WEASELS



NATIONAL PRINTING AND STATIONARY CO.

Office Supplies—Printing
Engraving—Bookkeeping
Office Furniture
And
Engineering Supplies

450 Soledad CA3-9511

A R T ENGRAVING CO.

819 Avenue B
CA5-5893

K
O
O
P
'
S



A
D
V
I
S
O
R
Y

NELSON'S



NOBODIES

choose from 6 screen sizes!

ALL-NEW 1967

Admiral®

quality **PORTABLE TV**

**SAVE
NOW**

*on compact
new Admiral
personal
portables!*

42 SQUARE
INCH
PICTURE AREA

9" picture measured diagonally



The PLAYMATE • Model PN904

Small, jewel-like... only 12 lbs. light. Power reserve VHF/UHF precision chassis. Quality speaker. Telescopic antenna. Bisque Beige finish on plastic.

79 SQUARE
INCH
PICTURE AREA

12" picture measured diagonally



The PERSONAL PLAYMATE • PN1310 Series

Instant picture, sound! 13,000 volt VHF/UHF chassis. Snap-On "Sun Shield" for clearer pictures on patio, other sunny areas. Black, White finishes on plastic.

103

SQUARE INCH
PICTURE AREA

14" picture measured diagonally



The CAPRI • PN1510 Series

Precision 14,000 volt VHF/UHF "Instant Play" horizontal chassis. Earphone jack. Snap-On "Sun Shield" for outdoor viewing. Black, White finishes on plastic.

FREE STAND with each of these "INSTANT PLAY" Admiral portables!



141 SQUARE
INCH
PICTURE AREA

16" picture measured diagonally

The CAVALIER • PNC7610 Series

Slim, trim styling with deluxe roll-about stand. Snap-On "Sun Shield" for perfect pictures in brightest sunlight. 17,000 volt VHF/UHF "Instant Play" chassis. Earphone jack. Black, Butter-scotch finishes on plastic.



172 SQUARE
INCH
PICTURE AREA

18" picture measured diagonally

The CENTRAL PARK PNC9110 Series

Deluxe "Instant Play" portable with roll-about stand. Power reserve 20,000 volt horizontal chassis. All-channel VHF/UHF reception. "Slide Rule" Tuning. White Linen, Driftwood, Walnut grained finishes on plastic cabinets.



212 SQUARE
INCH
PICTURE AREA

20" picture measured diagonally

The AMHERST • PNC2110 Series

Fashion-slim design; smart roll-about stand. Time-tested 20,000 volt "Instant Play" horizontal chassis. All-channel UHF plus VHF Pre-Set Fine Tuning. Bisque Beige, Black finishes on plastic.

SEE YOUR ADMIRAL DEALER

CONGRATULATIONS, SENIORS from the 1967 BRAHMA staff

Well...
Congrats
you finally made
Lassus, you really
are a real one, you really
know what I mean!
Luck and hope in the
future, remember Am
History... Luck
- June '68 -

It's been a ball in Spanish
this year, but next year ought to
really be the one. Just think,
no seniors '67 to clutter things
up.

Have a great time next year,
your class at Mac - things
may improve before you're
finished.

Luck always,

Rose- Ellen May

CONGRATULATIONS and BEST WISHES
to MAC'S SENIORS

Gene Weber

- Retirement Income Funds
- Personal & Business Life Insurance



Chuck Pearce

- College Educational Funds
- Annuities

OX-4-2252

Ta-4-7459

Ta-4-3037

CONGRATULATIONS SENIORS

GUTHRIE'S PHARMACY



JUDSON'S

CANDIES INC.

831 South Flores St.

CA7-2241

SOUTHERN PABST ENGRAVING COMPANY



IN MEMORIAM



WALLY BUSS
Graduate May, 1966

Over 40 Years of Integrity and Incomparable Service

MORTGAGE SERVICES
INSURANCE SERVICES
REAL ESTATE SERVICES
GILLPLAN SERVICES

Gill
COMPANIES

615 Soledad, San Antonio, Texas CA 64101

WRIGHT'S WRANGLERS



John Mancini
Judy Mangum
Connie Marshall
Tony Martin
Karen May
Rose-Ellen May
Frank Maybell
David Alexander
Stanley McClellan

Jody McCormick
Kandi McFarland
Richard McGee
Jane McGillivray
Karen McGregor
Mike McLeod
Ricky McNabb
Joy McNeill
John McQueen

Carolyn Meiser
Marilyn Mercer
Chris Miller
Teddy Miller
Vicki Miller
Greg Minton
Molly Mize
Karen Modders



enjoy...^{ME}

THE
NEW
EXCITING
FLAVOR
FROM

R. L. Lee

Joe Miller



Delicious with your
favorite foods
and beverages